# The Fort Wayne Sentinel.

ESTABLISHED 1833. WEDNESDAY, OCTOBER 24, 1888. PRICE TWO CENTS.



## Business is Booming!

In connection with other lines equally complete, we would call espeeial attention to our assortment of Ladies'

## HANDKERCHIEFS !

You cannot find another such a variety in the city.

GEORGE

DeWald

AND

COMPANY.



TAKE NOTICE ! TAKE NOTICE !

**Dr. Price's Baking Powder is sold ONLY IN CANS. It is never sold in bulk. 20-4t**


### SHOT IN THE HEART.

**The Mystery Surrounding the Death of John Weisman.**

GREENFIELD, Mass., Oct. 24.—John Weisman, aged twenty-eight, who was married six months ago, to a Pennsylvania girl, in answer to an advertisement in a Philadelphia paper, was found dead this morning, at his home, in Shelburne, with a bullet hole in his heart. He lived in a lonely farm house with his wife. The causes which led to his death are a mystery.

### Big Suits.

CHICAGO, Oct. 24.—Two more suits were begun at a late hour last evening against the Corwiths, composed of Nathan Sr., Nathan Jr., and Guerdon. Both were by the Chicago and Aurora Smelting and Refining company. The respective amounts of the claims were $35,000 and $30,000. They were filed in the superior court and were suppressed for service until this morning. A replevin suit was begun in the same curt this morning by E. W. Blatlehford & Co., agents of the Chicago and Aurora Smelting and Refining company to recover possession of 1,350,000 pigs of lead, valued at $5,500.


Low-necked dresses are going to be very popular with the lovely young dudines, because if they should catch cold wearing them, haven't they got Dr. Bull's Cough Syrup to cure them?

Forty sets of harness for sale at Neireiter's Harness Manufactory, No. 17 East Main street, next to the *News* office. O-1-1m

**Advice to Mothers.**—Mrs. Winslow's Soothing Syrup should always be used when children are cutting teeth. It relieves the little sufferer at once; it produces natural, quiet sleep by relieving the child from pain, and the little cherub awakes as "bright as a button." It is very pleasant to take. It sooths the child, softens the gums, allays all pain, relieves wind, regulates the bowels and is the best known remedy for diarrhœa, whether arising from teething or other causes. Twenty-five cents a bottle. mar-18-1y

**Catarrh Cured.**

A clergyman, after years of suffering from that loathsome disease, Catarrh, and vainly trying every known remedy, at last found a recipe which completely cured and saved him from death. Any sufferer from this dreadful disease sending a self addressed stamped envelope to Prof. J. A. Lawrence, 88 Warren St., New York City, will receive the recipe free of charge. O13deod4m-weow15t

TAKE NOTICE ! TAKE NOTICE !

**Dr. Price's Baking Powder is sold ONLY IN CANS. It is never sold in bulk. 20-4t.**


**Hon. Leon O. Baily, of Indianapolis, will address the democrats at the Academy on Friday evening, Oct. 26. 24-3t**

## NEW YORK POLITICS.

**The Democratic Gains as Shown by the Brooklyn Registration--Hon. W. L. Scott Talks on Treasury Deposits.**

Special to the SENTINEL:

NEW YORK, N. Y., Oct. 24.—The Brooklyn registration closed at so late an hour last night, 11 o'clock, that the figures will not be tabulated in time for use before to-morrow, but notwithstanding the rainy day, the registration places were crowded at all hours. It is evident that the record made surpasses the predictions and the anticipations are, as in New York, that the increase will, of course, tell in favor of the democracy, and a democratic plurality of not less than 22,000, is to be relied on.

United States Marshal MacMahon was spoken to to-day relative to the reports of the republican schemes to manipulate the election in the interests of the minority party. He said that the whole business was nothing more than Chinese thunder, and that not only from his knowledge of the United States laws and the methods of their enforcement, but a close form of acquaintance with the state statutes and those whose duty it was to compel obedience to them, he was sure that the election in this city would be full, free and fair, and that any attempts at violation of the law would be punished and their success prevented.

The city papers are filled with epigrams and ridicule at the expense of the republican committeemen and their absurd nonsense about the canvasses that have been made in their own imagination only.

Hon. William L. Scott was at the national democratic headquarters last evening and took occasion to criticise the most recent statement of Mr. Blaine about the treasury deposits in the national banks. He said that no one could think the originators of the present subtreasury system conceived the idea that the people could be taxed to such an extent as to draw a surplus of from $1,000,000 to $2,000,000 from the treasury and circulating medium of the country. In fact, $3,000,000 was estimated as the maximum sum that would at any time accumulate in excess of the current liabilities. In the correction of Mr. Blaine's misrepresentations, in the course of a comparison instituted by him between the action of our government and that of England and France under similar circumstances, Mr. Scott says. "Mr. Blaine compares the financial policy of our government with that of England and France, and he does it in such a way as to show that he is either ignorant of the subject or that he is treating it with wilful misrepresentation. The Bank of England is purely a private corporation. The government of Great Britain has no more to do with it than it has with any other corporation chartered by and under the authority of the government. The Bank of France is also a private corporation and the government has no interest in it. The Bank of England is the financial agent of the English government. and as I understand the system, the revenues collected are daily deposited in the bank without interest or security, and that no part of the taxes collected in England is ever withdrawn from the channels of trade and commerce. It is left where some one can borrow it when the government has no use for it. The bank of France is also the financial agent of the French government, and the revenues of France are deposited in it and withdrawn from it, as in England. Neither the bank of England nor France is required to deposit government securities for any balance due.

There are no such banks in the United States as the bank of England and the bank of France. The democratic party, during the policy of Andrew Jackson, settled the question finally and forever that this government should never create nor permit the growth of a great monster bank, which might become more powerful than the government itself. Wherein, then, does the policy adopted by the secretary of the treasury, in making the deposits he has in the national banks, differ from the system of government deposits existing not only in England and France to-day, but also in Germany? This is especially true when all the national banks, regardless of the political creeds of their officers, have been treated alike. In my city the officers of the largest national banks, both as regards capital and deposits, are democrats, and they neither have nor could get government deposits, because the quota assigned to that locality has been filled.

Two or three national banks, whose officers are republicans, have such deposits and yet the democrats do not claim that these republican banks are robbing the government. It is only Mr. Blaine who claims this and the surplus is another subject and I will not consider it now.

Edwin F. Gould has to-day laid before the public a sworn statement regarding the action of local assembly 2,212, of the Knights of Labor of Indianapolis, by which, at a meeting composed of only four persons, Mr. Gould's course in opposition to Harrison, was discussed. Mr. Gould now swears that there is no truth in the statement that he at any time expressed an opinion favorable to Harrison and he calls attention to the fact that neither ex-Governor Porter, who was the defender of the strikers whom Harrison prosecuted, nor ex-Mayor Cavin, a leading republican who was mayor of Indianapolis at the time of the strke, corroborated Harrison's side of the story. He further testifies that he was duly and properly authorized by district assembly 106, of the Knights, to write the letter to local assembly 263, and to attach the seal of the order as secretary of that body. He adds that the pretended local assembly 2,212 is no longer in existence and has not had a lawful meeting since Oct. 4th. In conclusion Mr. Gould declares the resolution he refutes simply the work of forgers.

### JUDGE THURMAN.

**The Old Roman Leaves for Cincinnati--At Lima, Friday.**

COLUMBUS, O., Oct. 24.—Judge Thurman will leave here at 2:15 o'clock, over the Columbus and Cincinnati Midland railway for Cincinnati, where he will be one of the orators at the exposition to-morrow, that being democratic day. From there he will go to Lima where he will speak Friday.

### Bedell Pleads Guilty.

NEW YORK, Oct. 24.—James E. Bedell, the real estate clerk of the law firm of Shipman, Barlow, Larocque and McFarland, who robbed his employers' clients of about $264,000 on fraudulent deeds, was arraigned in the court of general sessions to-day before Judge Cowing. There are fourteen indictments against him, and he pleaded guilty to forgery in the first degree. He was remanded for sentence. Bedell will be used as a witness in the trial of Emerson and Goss, the policy dealers, with whom he alleged he spent over $120,000 of the proceeds of his thefts.

### Attempt at Train Wrecking.

SALINE CITY, Oct. 24.—An attempt was made here to wreck an excursion train on its way from the recent Thurman rally at Brazil. Late in the evening a heavy piece of timber was placed on a trestle in such a position as would have derailed the train had it not been accidentally discovered by the Rev. Mr. Malsom. Not being able to remove the obstacle, he had just time to report the matter to the train men, who were starting from the depot, which is one-half mile from the trestle.

### Sioux Chiefs in St. Paul.

ST. PAUL, Oct. 24.—Sitting Bull, John Grass, Gall and the other Sioux chiefs arrived in the city yesterday, on their way to Standing Rock agency, from Washington. Being asked how the Indians regard their visit to Washington, their interpreters said that if the government makes the changes the Indians asked for in the bill presented to them, the Sioux reservation will be opened to settlement.

### It Was a Suicide.

WABASH, Oct. 24.—It is certain that Elias Holowell, of Mount Etna, whose body was found at midnight Friday with the throat cut from ear to ear, met death by his own hand. In a letter addressed to his wife he declares that he will commit suicide, owing to trouble about money matters. He declared that life had been a failure.

### Found Dead in Bed.

GREENCASTLE, Oct. 24.—Mrs. Laura Wilson, wife of the late Hon. Samuel C. Wilson, of Crawfordsville, Ind., was found dead in bed yesterday at the residence of Mr. Gilbert Brown, her son-in-law, of this city. She was in apparent good health when she retired. Disease of the heart is supposed to be the cause of her death.

### Talmage's Trial.

ST. LOUIS, Mo., Oct. 24.—The trial of young Talmage, son of the late General Manager A. A. Talmage, of the Wabash railway, who was indicted for murder in the first degree for killing a telegraph operator named Tidd, at Brunswick, Mo., last January, began at Keytesville, Mo., yesterday.

### The Weather.

WASHINGTON, October 24.—Indiana: Fair, warmer.

## A DAY OF WRECKS.

**A Fatal Collision Occurs in New York State—A Very Damaging Wreck in Massachusetts.**

PORT JERVIS, N. Y., Oct. 24.—The fast west bound freight train on the Erie road ran into the rear of another freight train, near Otisville, at 6 o'clock, this morning.

Brakeman George McMullen was instantly killed and Engineer Willard Hector badly scalded. Conductor John Hawkins had a foot cut off and the leg of Fireman A. A. Cronk was severed from the body.

Before the flagman could be sent forward the east bound express dashed into the wreck and cut off the leg of Hawkins, who was lying on the track insensible from the injuries received in the first collision.

Two engines and a dozen freight cars were demolished but no passengers hurt.

BOSTON, Oct. 24.—The morning express from New Bedford, on the old Colony railroad, was switched upon the side track at Howland station, this morning, and collided with a train standing on the siding. The engines were badly wrecked and two persons slightly injured, but it is not yet known whether they were passengers or em ployes.

### "OH, WHAT A NIGHT !"

**Hundreds Killed and Wounded in a Battle at Port-au-Prince.**

PANAMA, Oct. 24.—Advices received by the steamer Noselle, which arrived at Aspinwall on the 10th inst., state that never before had Port-au-Prince passed such a night as that of September 28th. The night was dreadfully dark, the heavens being a mass of black clouds, with an occasional flash of lightning. A revolution was abroad. The firing commenced at 7:30 p. m. and the cannon and gattling guns of the palace did dreadful execution, as did the big guns at Fort Alexander, destroying everything and everybody which they came in contact with.

The firing lasted till 2 a. m. of the 29th. These advices say that as far as has been ascertained, 300 people were killed, and over 500 wounded, including many woman and children. Among the notable persons killed, besides General Seide Telleraque, were Mme. Charles Borno and Decasse.

### A BANKRUPT CITY.

**Cleveland Left in a Bad Shape by Axworthy's Defalcation.**

CLEVELAND, Oct. 24.—There is about $450,000 belonging to the city deposited in a half dozen banks, but the bondsmen of Thos. Axworthy, the defaulting treasurer, have attached it and the result is the city is bankrupt. Benjamin Hayes, a member of the council, has been placed in charge of the office and will continue to act as treasurer until Axworthy's successor is elected. At present there is only $8,000 in the city's vault's, and when that is paid out the treasury office will be closed for financial repairs.

BOSTON, Oct. 24.—With regard to the report at Cleveland, Ohio, that Treasurer Axworthy negotiated $175,000 worth of the city of Cleveland's bonds in Boston, receiving the cash and then going to Montreal, it is learned that the city of Cleveland loan was issued previous to September 28, at which time Axworthy is reported to have visited New York. It is not believed that he came to Boston. This last loan was regularly made and was taken by Blake Brothers & Co. The bonds were not hypothecated and if Axworthy has proceeded the city will be the loser.

MONTREAL, Canada, Oct. 24.—Two Cleveland, Ohio, detectives arrived here this morning in search of Thomas Axworthy, the absconding city treasurer of Cleveland. It was discovered that Axworthy arrived here on the night of the 30th of September, from New York, and registered under his proper name at the St. Lawrence hotel. He left October 2, it is believed, by a Western Canadian Pacific train. While here he consulted Mr. Geoffrey, who informed him his offense was extraditable. He appeared to be laboring under great mental agony and drank hard while here.

### Reward Offered.

ST. LOUIS, Oct. 24—Governor Martin, of Kansas, has offered a reward of $500 for the apprehension of the party guilty of sending an infernal machine by express, which exploded at Coffeeville, mutilating the wife and daughter of Agent Upham, of the Pacific Express company. The governor also offers $300 reward for each accessory to the crime.

*Poultry and Pets* for October is out.

### FOR CLEVELAND AND THURMAN.

**Governor Hill Denies That There is Dissension in the Party.**

OGDENSBURG, N. Y., Oct. 24.—Governor Hill last night closed a speech with these words:

"They tell you there is dissension in the party, when the fact is, the party in the state was never more united than at present. They tell you that Governor Hill's friends are 'knifing' President Cleveland, and that President Cleveland's friends are 'knifing' Governor Hill. It is all bosh. Friends of the state administration, friends of the national administration, democrats all, let us set aside all feeling and march like the Macedonian followers, shoulder to shoulder, to the polls and again we will place the Empire state in the democratic column for Cleveland and Thurman.

### IT IS A QUEER AFFAIR.

**What is Known of the Marriage of Elizabeth Stuart Phelps.**

BOSTON, Oct. 24.—Elizabeth Stuart Phelps, the author of "An Old Maid's Paradise," whose age is forty-four, has married Herbert Ward, who is from fifteen to eighteen years her junior. The ceremony was strictly private, and it is a fact that there was no license taken out nor any certificate of intention of marriage filed in the office of the Gloucester city clerk.

Mr. Ward, who is the son of the editor of the *Independent*, graduated from Andover this year, and has never been ordained. He came to East Gloucester for the first time this summer. So far as could be learned this was his first acquaintance with her. He has never read her books.

### A GRAVE FIVE FEET WIDE.

**The Funeral of Mrs. Hannah Ellis, the Fat Woman of Bellevue.**

MOORE'S HILL, Ind., Oct. 24.—The remains of Mrs. Hannah Ellis, the phenomenally obese woman who died at Bellevue, Ky, were brought to this place and interred in the cemetery yesterday. The door of the public vault was not large enough to admit the huge coffin, which made it necessary to bury the body at once. The width of the grave was five feet, and ten strong men were required to lower the corpse. The funeral was attended by a large concourse of friends of the deceased.

### ONLY ONE DIVIDEND.

**In the Oil Trust, and Though the Mill Runs, no Oil Comes Out of the Spigot.**

A CARD FROM S. BASH & CO.

To the Editor of THE SENTINEL:

We notice in last night's SENTINEL an article which we think does us, as well as Mr. Hughes, a great injustice in making several false statements. We desire to say, ffrst, that we do not control prices of grain any more than Messrs. Orff, Monning or Tresselt, of this city do; for proof of which we refer you to these gentlemen. As to our oil mill, we will say that it is not closed, and has not been closed a day since Mr. Hughes went to Europe, and will not be when he returns. We are running full capacity with the exception of making oil, which cannot be made with the present machinery and in competition with other mills.

Mr. Hughes does not receive one dollar for closing his mill, and will not, as he has not closed it, and will not close it. New oil machinery is now being negotiated for, and we desire to say that since our entry into the trust, we have received just one dividend of one per cent. on our certificates. We do not consider ourselves robbers, and therefore do not wish to be lied about. We believe that our trust has not injured Fort Wayne any more than the cracker combination with which Mr. Fox is identified; or the insurance combination with which Mr. Lumbard is identified. There are hundreds of others we might name, but the application is plain. These gentlemen do an honest business, do not rob anybody, and are as good people as we have in our community.

By publishing the above, you will greatly oblige,

Very truly,

S. BASH & Co.

### Postmasters Appointed.

WASHINGTON, Oct. 24.—The president to-day appointed the following named postmasters: G. G. Messenger, at Ridgeway, Pa., vice J. H. Hagerty, removed. Samuel P. Tufts, Centralia, Ill., vice S. G. Kell, removed.

### Mrs. General Logan.

NEW YORK, Oct. 24.—Mrs. General Logan sailed for Europe on the steamer Treve to-day.

## SHE MUST HANG!

**The Circuit Court Affirms the Verdict For the Execution of a Woman Murderer.**

MEDINA, Ohio, Oct. 24.—The circuit court, in session here yesterday, denied the motion for a new trial in the Mrs. Garrett murder case and affirmed the decision of the lower court. Judge Upson delivered the decision in a review of the case, in which he gave it as the opinion of the court that the testimony fully sustained the verdict. Mrs. Garrett is now in the penitentiary at Columbus, sentenced to hang January 24, 1889.

### AN OCEAN ACCIDENT.

**A Vessel Over-turns Near New York City.**

NEW YORK, Oct. 24.—Shortly before 1 o'clock, this afternoon, a full rigged, three masted ship was capsized by the wind in Buttermilk channel, off the mouth of the Atlantic basin. The vessel was over-turned on a tug boat, which was passing at the time and the tug and vessel sank together. The smoke stack of the tug was broken off and she appeared from the battery to be on fire. It is not known at present whether or not any lives are lost.

### MR. BRUCE CARR.

**The Gazette's Opinion of Its Candidate for Auditor of State.**

Mr. Bruce Carr, the present auditor of state and a candidate for re-election, is in the city. In order that he may understand the feeling of the *Gazette* for him, we re-publish an editorial from the *Gazette* before General Harrison's nomination. It reads:

"Bruce Carr, auditor of state, is now reported as saying some disagreeable things about Judge Gresham out in Kansas. Carr has hitherto displayed signs leading to the conclusion that he is an unmitigated ass, but this last is a little the plainest. He has gotten the southern part of the state into a row by his senseless conduct, and has been justly and severely criticised by some of the most unswerving republican papers in the state. If the warm friends of Judge Gresham had not voted for Bruce Carr, he would not now be in the position to attack anybody. He is ill to himself and party incalculable ha[illegible] his mouthings, and would do we[illegible] subside."

### POLITICS IN FLORIDA.

**Democrats Making a Vigorous Campaign.**

JACKSONVILLE, Fla., Oct. 24.—The rigid quarantines heretofore existing throughout the state have seriously interfered with the campaign in Florida, but now that the fever is abating, more activity is noticeable, especially among the democrats, who are preparing to make a vigorous campaign. The republicans, however, except in the second district which will be very close, are making but little effort and no systematic movement.

### A Fatal Fire.

UTICA, N, Y. Oct. 24.—The residence and furniture store of Chas. Nigabower, at Ilion, burned early this morning. Nigabower and a twelve-year-old daughter perished in the flames.

### Steamer Sunk.

VICKSBURG, Miss., Oct. 24.—The steamer, Phil Armour, sank at Wilton's Landing, a short distance above here. She was engaged in the Vicksburg and Greenville trade. No particulars.

### Little Boy Drowned.

MANCHESTER, Ohio, Oct. 24.—Carlos Linton, aged six years, son of C. W. Galbraith, was drowned in the Ohio river yesterday. He fell off a coal float. His body was recovered.

### THE MARKETS.

CHICAGO, Oct. 24.—Close—Wheat weaker, at $1.11¼. Corn, steady, at 41c. Oats, steady, at 24⅜c. Flaxseed $1.50. Pork, steady, at $14.95. Lard, steady, at $8.65 October; short ribs, $7.55.

There will be a general turnout of all democratic clubs Saturday evening.


The game season is now open for all kinds of quail, pheasant, turkey, squirrels, etc. Everybody can get ammuni- of all kinds, loaded shells of every description, also muzzle and fine breech-loading guns. Sportsmen are cordially invited to call and see my stock.

C. H. MILLER,

24-3t 20 West Main street.


### Grapes Lower.

Sweet Concord grapes 10c lb., baskets, 30c.

Catawba grapes, 10c lb.; basket, 45c.

Malaga grapes, 20c pound.

FRUIT HOUSE.

## No Universal Remedy

has yet been discovered; but, as at least four-fifths of human diseases have their source in **Impure Blood**, a medicine which restores that fluid from a depraved to a healthy condition comes as near being a universal cure as any that can be produced. **Ayer's Sarsaparilla** affects the blood in each stage of its formation, and is, therefore, adapted to a greater variety of complaints than any other known medicine.

## Boils and Carbuncles,

which defy ordinary treatment, yield to Ayer's Sarsaparilla after a comparatively brief trial.

Mr. C. K. Murray, of Charlottesville, Va., writes that for years he was afflicted with boils which caused him much suffering. These were succeeded by carbuncles, of which he had several at one time. He then began the use of Ayer's Sarsaparilla, and after taking three bottles, the carbuncles disappeared, and for six years he has not had even a pimple.

That insidious disease, **Scrofula**, is the fruitful cause of innumerable complaints, **Consumption** being only one of many equally fatal. Eruptions, ulcers, sore eyes, glandular swellings, weak and wasted muscles, a capricious appetite, and the like, are pretty sure indications of a scrofulous taint in the system. Many otherwise beautiful faces are disfigured by pimples, eruptions, and unsightly blotches, which arise from impure blood, showing the need of Ayer's Sarsaparilla to remedy the evil.

All sufferers from blood disorders should give Ayer's Sarsaparilla a fair trial,—avoiding all powders, ointments, and washes, and especially cheap and worthless compounds, which not only fail to effect a cure, but more frequently aggravate and confirm the diseases they are fraudulently advertised to remedy.

## Ayer's Sarsaparilla,

PREPARED BY

**Dr. J. C. Ayer & Co., Lowell, Mass.**

Sold by all Druggists. Price $1; six bottles, $5.

**MALE HELP WANTED.**

WE wish to employ a few salesmen on salary to sell our goods by sample to the wholesale and retail trade of Fort Wayne, Ind., and adjoining states. We are the largest manufacturers of our line in the country. Send two cents in stamps for particulars. No postals answered. Centennial M'f'g Co., Cincinnati, O. 8-30t.

**WANTED.**

WANTED—Two good men with reference to sell goods. Call at 127 Calhoun street. 23-3t

WANTED.—A first class woman cook at one of the Fort Wayne hotels. Address, Mrs. Marie, care Sentinel office. Wages good. 22-3t

WANTED.—Girl to do light house work. Enquire at 107 West Main street. 19-tf

WANTED—A woman of sense, energy and respectability for our business in her locality. Salary, about $50 per month. Permanent position. References given and exacted. J. G. Blanchard, general manager, Lock Box 1585, New York.

**PROFESSIONAL.**

DR. YATES has permanently located in Fort Wayne, opening a studio at No. 20 West Wayne. The public are invited to inspect work. Terms reasonable. 17-1m

DR. A. WHERY, M. D., office and residence 126 Madison street. Special attention to ladies. May24-tf

**FOR RENT.**

FOR RENT.—A furnished residence of nine rooms in west end, to a desirable family without children. Two gentlemen would like to board with family if convenient. For particulars address, Y. B. N. Sentinel Office. 22-tf

## NEW ADVERTISEMENTS

GUNS REVOLVERS. Send stamp for price list to JOHNSTON & SON, Pittsburg, Pa

SALESMEN WANTED by the oldest, largest and best known Nurseries in the West. Permanent positions; good pay. Outfit free. STARK NURSERY, Louisiana, Mo.

## MARVELOUS MEMORY DISCOVERY.

Any book learned in one reading.
Mind wandering cured.
Speaking without notes.
Piracy condemned by Supreme Court.
Great inducements to correspondence classes.
Prospectus, with opinions of Dr. Wm. A. Hammond, the world-famed specialist in mind diseases, Daniel Greenleaf Thompson, the great Psychologist, J. M. Buckley, D. D., Editor of the Christian Advocate, Richard Proctor the Scientist, Hons. Judge Gibson, Judah P. Benjamin, and others, sent post free, by
Prof. A. LOISETTE, 237 Fifth Ave., N. Y.
Nov. 8.

25-1mo.

**FOR MEN ONLY.** A quick, permanent cure for lost or failing manhood, nervousness, weakness, unnatural losses, lack of strength, vigor or development, caused by indiscretion, excesses, etc. *Valuable book sent (sealed) free.* ERIE MEDICAL CO., BUFFALO, N. Y.

GRATEFUL—COMFORTING.

## EPPS' COCOA.

BREAKFAST.

"By a thorough knowledge of the natural law which govern the operations of digestion and nutrition, and by a careful application of the fine properties of well-selected Cocoa, Mr. Epps has provided our breakfast tables with a delicately flavored beverage, which may save us many heavy doctors' bills. It is by the judicious use of such articles of diet that a constitution may be gradually built up until strong enough to resist every tendency to disease. Hundreds of subtle maladies are floating around us ready to attack wherever there is a weak point. We may escape many a fatal shaft by keeping ourselves well fortified with pure blood and a properly nourised frame."—Civil Service Gazette.

Made simply with boiling water or milk. Sold only in half-pound tins, by grocers, labelled thus JAMES EPPS & CO., Homœpathic Chemists, London, England.



# Fort Wayne Sentinel.

E. A. K. HACKETT, Editor and Proprietor.

WEDNESDAY, OCT. 24. 1888.


### National Ticket.

For President—Grover Cleveland, of New York.

For Vice President—Allen G. Thurman, of Ohio.

### Presidential Electors.

Electors at Large—Thomas E. Cobb, of Knox; John E. Lamb, of Vigo.

District Electors—First district, S. B. Vance; Second district, C. S. Dobbins; Third district, Charles L. Jewett; Fourth district, Nicholas Cornett; Fifth district, John R. East; Sixth district, Thomas J. Sturdy; Seventh district, David S. Gooding; Eighth district, S. B. Puett; Ninth district, John F. McHugh; Tenth district, J. W. Stewart; Eleventh district, John N. Turner; Twelfth district, John H. Bass; Thirteenth district, M. A. O. Packard.

### Democratic State Ticket.

For Governor—Courtland C. Matson, of Putman county.

For Lieutenant-Governor—William R. Myers, Madison.

For Secretary of State—R. W. Miers, Monroe.

For Auditor—Charles A. Munson, Allen.

For Treasurer—Thomas B. Byrnes, Vanderburg.

For Reporter Supreme Court—John W. Kern, Howard.

For Attorney General—John R. Wilson, Marion.

For Superintendent of Public Instruction—E. E. Griffith, Clinton.

For Judges of the Supreme Court—First district, W. S. Niblack, Vanderburg; Second district, G. V. Howk, Floyd; Fourth district, Allen Zollars, Allen.

For Congressman, Twelfth District—C. A. O. McClellan.

### The County Ticket.

For Joint Senator, Allen and Whitley Counties—Fred J. Hayden, of Allen.

For Joint Representative, Allen and Huntington Counties—W. S. Oppenheim.

For State Representatives—W. H. Shambaugh and Frank Gladio.

For Circuit Judge—Edward O'Rourke.

For Prosecuting Attorney—J. M. Robinson.

For Sheriff—Geo. H. Viberg.

For Treasurer—Isaac Mowrer.

For Coroner—Dr. A. J. Kessler.

For Surveyor—Henry Fischer.

For County Commissioners—First district, Jasper W Jones, of Jackson township; Second district, Henry Bullerman, St. Joe township; Third district, John H. Brennan, City.

THE weather predictions for the past year furnished by the government were fairly successful. A general average of 76.-7 per cent. of prophecies were verified.

THE laborer must always buy in a protected market, at prices dictated by trusts and monopolists, under cover of the war tariff tax. The only thing the toiler can sell is his labor and he must compete with the world. This is the problem of the day.

IT is hardly probable that the million voters of the country—laborers, farmers, mechanics, merchants and professional men—will vote to tax themselves for the fun of being taxed, or just to see the government pile up a surplus that it cannot use. The republicans advocate this sort of thing.

Dr. A. J. Laubach declined to accept Mr. Louis Centlivre's wager of $1,000 on Cleveland. The doctor sees the hand-writing on the wall and the republican correspondents who telegraphed the metropolitan press that the doctor put up the money will kindly correct the impression.

WITH breadstuffs selling at increased prices, and coal going up at the dictates of the barons, it is just a trifle aggrevatting to see paid republican orators making impassioned appeals for cheaper whisky and tobacco and a continuation of the war tariff tax that doubles the price of woolen goods and clothes for the humble people.

THE flight of the *Gazette* from national and state issues to local affairs is the most significant surrender of the campaign. It is a virtual abandonment of General Harrison and Congressman Hovey, an admission of their weakness and defeat, a cropping out of the old opinion that General Harrison is not a a fit man to rule the destinies of the nation.

THE Nashville (Tenn.) *American* sent letters of inquiry to the editors of all Indiana newspapers and publishers their opinions on the political situation in this state. The *American* concludes: "We confidently believe that a careful perusal of the answers, however, will convince one that there are sounder reasons given by the democrats for the faith that is in them than by the republicans. Principle vs. state pride and boodle, this is the issue in Indiana. *We believe in the people* and therefore prophesy the most decisive democratic victory in the history of the state."

THE SENTINEL devotes much of its space to-day to illustrate the relative positions of President Cleveland and ex-Presidents Garfield, Grant and Arthur on the great tariff question. Their opinions agree so admirably, they are in such consonance on the issue and so fairly placed before the reader as to disarm him of political feeling and rob discussion of all bias and prejudice. When one finds three great republican presidents pleading for a reduction of taxation and for tariff reforms in terms equally as strong as Mr. Cleveland, need there be any doubt as to the duty of the voter? This vital question comes home to every citizen and certainly the honest, sober expressions of statesmen now gone are more reliable, more trustworthy and safer than the talk of the horde of paid mendicants now endeavoring to persuade the people that disasters will follow the conservative, wholesome tariff reforms demanded by the democrats and approved by the wisdom of three republican administrations. Ponder on the matter and ask yourself if the republicans have not lost their party identity and claims to the suffrage of an honest people.

The Democratic Platform (1888) endorses the views expressed by President Cleveland in his last earnest message to Congress.

**Republican National Platform, 1868:** It is due to the labor of the nation that taxation should be equalized and reduced as rapidly as the national faith will permit.

**Republican National Platform, 1884:** The Republican party pledges itself to correct the inequalities of the tariff and to reduce the surplus.

**Charles J. Folger,** *Secretary of the Treasury, under President Arthur, Annual Report,* 1882: All agree that a revision of the tariff is necessary. The action of Congress in creating a commission for that purpose renders discussion on that point unnecessary. * * * The Secretary earnestly recommends a careful revision of the tariff, with a view to substantial reductions.

**Charles J. Folger,** *Secretary of the Treasury, Annual Report,* 1883: In the recommendations of the President and those of this department, and the action of Congress, and in the expression of public opinion, there has been substantial accord as to how the needed reduction of the revenue should be brought about. It has been generally conceded that the internal revenue taxes, *except those upon spirits,* fermented liquors, and upon the circulation of banks, might well be abolished. My last report said that taxes upon spirits and tobacco, being upon things not needful, *should be retained* rather than those upon the common necessaries of life; which, as a proposition, *is not to be controverted.* But it was conceded by all that a substantial reduction should be made upon nearly all imported articles subjected to duties.

**Republicans Vote for Free Coal June 6, 1870.** *Resolved,* That the Committee of Ways and Means is hereby instructed at the earliest moment practicable to report a bill to this House to abolish the tariff on coal so as to secure that important article of fuel to the people FREE from all taxes.

**Ayes**—Allison, Cullom, Dawes, Hale, Hawley, Logan.

WAS PRESIDENT GARFIELD

"A British Free Trader, bought by British Gold, and a Democratic Hessian?"

**James A. Garfield,** *July* 13, 1868: Unless the tariff men take heed, unless they consent to *a rational and considerate adjustment of the tariff,* such as only can be made by the full light that a careful statistical study of the subject will bring, I fear from them, more than from any other source, a reaction which will bring us by and by into free trade and all its consequences of evil to the manufacturing interests of the country.

I desire to say that, in my judgment, it is not the best mode of defending a tariff to denounce every man who does not pronounce the shibboleth after our fashion as an enemy of the tariff.

**James A. Garfield,** *April* 1, 1870: Duties should be so high that our manufacturers can fairly compete with the foreign product, but not so high as to enable them to drive out the foreign article, enjoy a monopoly of the trade, and regulate the prices as they please. This is my doctrine of protection. If Congress pursues this line of policy steadily, we shall, year by year, approach more nearly to the basis of free trade, because we shall be more nearly able to compete with other nations on equal terms. I am for a protection which leads to ultimate free trade.

**James A. Garfield,** *May* 18, 1872: And I know, moreover, that for nearly two years the wholesale price of American salt in Toronto, Canada, was a dollar lower per barrel than the same salt was selling for on the New York side of the lake. That is, we produced it, shipped it across, paying whatever portage, freights and transportation were required, and then sold it to our Canadian neighbors at a dollar per barrel less than it was sold to people on our shores. Certainly, gentlemen will not want a duty continued that enables that thing to be done.

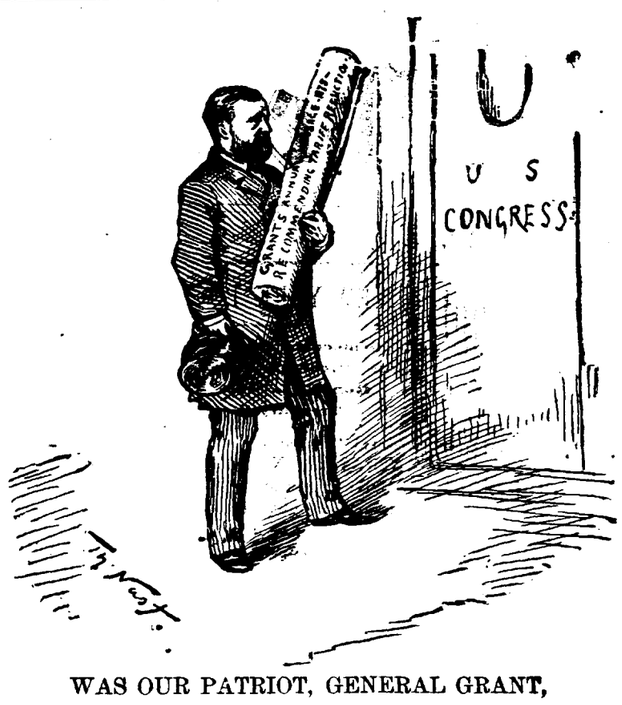


WAS OUR PATRIOT, GENERAL GRANT,

"A British Free Trader, bought by British Gold, and a Democratic Hessian?"

**President Grant,** *Annual Message, December,* 1874: Those articles which enter into our manufactures, and are not produced at home, it seems to me, should be entered FREE. Those articles of manufacture which we produce a constituent part of, but do not produce the whole, that part which we do not produce should be entered free also. I will instance fine WOOLS, dyes, etc. These articles must be imported to form a part of the manufacture of the higher grades of woolen goods. Chemicals used as dyes, compounded in medicines, and used in various ways in manufactures, come under this class. The introduction, free of duty, of such wools as we do not produce would stimulate the manufacture of goods requiring the use of those we do produce, and therefore would be a benefit to home production. There are many articles entering into "home manufactures" which we do not produce ourselves, the tariff upon which increases the cost of producing the manufactured article. All the corrections in this regard are in the direction of bringing labor and capital in harmony with each other, and of supplying one of the elements of prosperity so much needed.

**President Grant,** *Annual Message, December,* 1875: Many duties now collected, and which give but an insignificant return for the cost of collection, might be remitted, and to the direct advantage of consumers at home. I would mention those articles which enter into manufactures of all sorts. All duties paid upon such articles go directly to the cost of the article when manufactured here, and must be paid for by the consumers. These duties not only come from the consumers at home, but act as a protection to foreign manufacturers of the same completed articles in our own and distant markets.

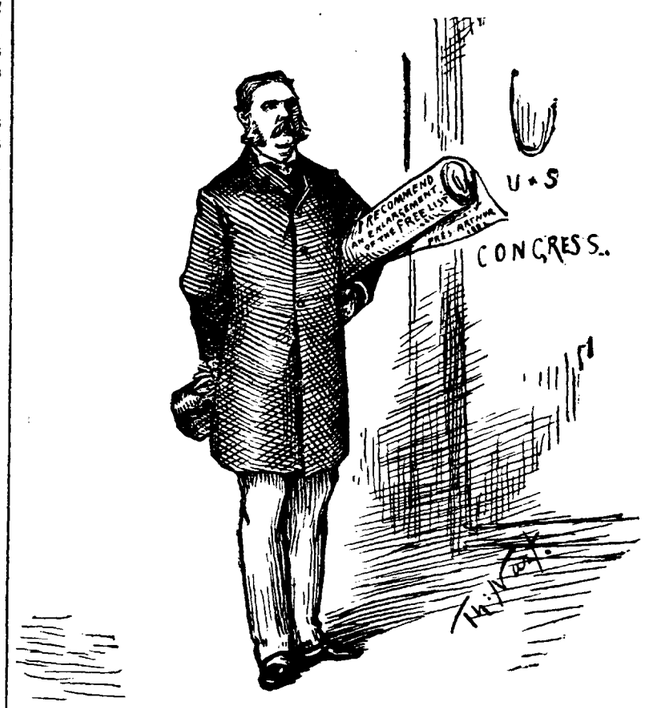


WAS PRESIDENT ARTHUR

"A British Free Trader, bought by British Gold, and a Democratic Hessian?"

**Chester A. Arthur's** *Letter of Acceptance,* 1880: Such changes should be made in the present tariff system of taxation as shall relieve every burdened industry, and enable our artisans and manufacturers to compete successfully with those of other lands.

**President Arthur,** *Annual Message,* 1882: *A total abolition of excise taxes would almost inevitably prove a serious,* if not an insurmountable obstacle to a thorough revision of the tariff, and to any considerable reduction in import duties. The present tariff system is, in many respects, unjust. It makes unequal distributions, both of its burdens and its benefits. * * * I recommend an enlargement of the free list so as to include within it the numerous articles which yield inconsiderable revenue, a simplification of the complex and inconsistent schedule of duties upon certain manufactures, particularly those of cotton, iron and steel, and a substantial reduction of the duties upon those articles, and upon sugar, molasses, silk, wool and woolen goods.

**President Arthur,** *Fourth Message,* 1884: The healthful enlargement of our trade with Europe, Asia and Africa should be sought by reducing tariff burdens on such of their wares as neither we nor the other American States are fitted to produce, and thus enabling ourselves to obtain in return a better market for our supplies of food, of raw materials, and of the manufactures in which we excel.

**From the Report of the Republican Tariff Commission appointed by President Arthur, 1881:** It would seem that the rates of duties under the existing tariff—fixed, for the most part, during the war under the evident necessity at that time of stimulating to its utmost extent all domestic production—might be adapted, *through reduction,* to the present condition of peace requiring no such extraordinary stimulus. And in the mechanical and manufacturing industries, especially those which have been long established, it would seem that the improvements in machinery and processes made within the last twenty years, and the high scale of productiveness which has become a characteristic of their establishments, would permit our manufacturers to compete with their foreign rivals *under a substantial reduction of existing duties.*

Entertaining these views, the Commission has sought to present a scheme of tariff duties in which substantial reduction should be the distinguishing feature. The average reduction in rates, including that from the enlargement of the free list and the abolition of the duties on charges and commissions, at which the commission has aimed, is *not less* on the average than 20 per cent., and it is the opinion of the Commission that the reduction will reach 25 per cent.

[The Mills' Bill proposes a reduction of less than 5 per cent.]

**Bull's Baby Syrup**

*Facilitates Teething!* Price only 25 cents. Sold at druggists. *Regulates the Bowels!*

**Day's Horse POWDER,**

Prevents Lung Fever and cures Distemper. 1 pound in each package. For sale by all dealers. Try It!

25¢ A BOTTLE

SALVATION OIL

KILLS PAIN

**BULL'S COUGH SYRUP**

For the cure of Coughs, Colds, Croup, Hoarseness, Asthma, Incipient Consumption, Whooping Cough, Bronchitis, and for the relief of Consumptive persons. At druggists. 25 cts.

**SMOKE** LANGE'S CUBEB CIGARETTES for Catarrh. Price 10 Cts. At all druggists.

The WITTIEST, PRETTIEST JUVENILES

**QUEER PEOPLE** BY Palmer Cox

GIANTS & GOBLINS $1.00 — WINGS & STINGS 75c. — PAWS & CLAWS $1.00

By Mail.

(*Elopement of the Frog and the Mouse.*)

Full of the oddest pranks, charming stories and laugh-provoking illustrations by the Prince of juvenile artists. Selling immensely. Critics say of it: "It sets my little folks wild with delight.—Hon. Clinton B. Fisk. "Don't send me another for I can't get the children to bed."—R. H. Conwell, D. D. "Incomparably neat and elegant."—Hon. S. S. Cox. "Fascinating as Æsop and Uncle Remus."—Hon. Howard Crosby.

AGENTS WANTED.

HUBBARD BROS., CINCINNATI, OHIO.

**THOS. H. M'CORMICK, M. D.**

CHRONIC AND NERVOUS DISEASES

**Office, Pixley and Long Block.**

FORT WAYNE, IND. Telephone 185.

Office hours 9 to 12 a. m., 1 to 4 p. m., 7 to 9 p. m. Jly6dwly

**REAL ESTATE AGENCY.**

Having purchased the real estate office formerly owned by E. L. Craw, I am now prepared to offer bargains in choice city and town property. I also represent a number of the best Fire, Life and Accident Insurance Companies. Please give me a call.

EDGAR C. PRICE,

Office over 68 Calhoun Street, opposite the Aveline House. aug18-1yr

**VINEGAR BITTERS**

VEGETABLE — FREE FROM ALCOHOL — PURELY — DR. WALKER'S CALIFORNIA — EUREKA

VINEGAR BITTERS

**The Great Blood Purifier**

And Health Restorer. Cures all kinds of Headache Within Thirty Minutes—Try it.

GEO. W. DAVIS, of 169 Baronne street, New Orleans, La., writes under date May 26th, 1886, as follows: "I have been going to the Hot Springs, Ark., for fifteen years for an itching humor in my blood. I have just used three bottles of Vinegar Bitters, and it has done me more good than the Springs. It is the best medicine made."

JOSEPH J. EAGAN, of No. 75 West street, New York, says: "Have not been without Vinegar Bitters for the past twelve years, and consider it a whole medicine chest in our family."

MRS. MATTIE FURGUSON, of Dryen, New York, says: "Vinegar Bitters is the best medicine I ever tried; it saved my life."

T. F. BAILEY, of Humbold, Iowa, says: "Vinegar Bitters cured me of paralysis, ten years ago, and recently it cured me of rheumatism."

MRS. W. M. A. DAVIS, of Camden, N. J., says: "I have suffered greatly from indigestion and bowel troubles, and Vinegar Bitters gave me great relief."

JAMES H. DWYER, of Webster, Mass., writes: "I always use Vinegar Bitters as a spring medicine, and have the best of health."

L. COLEMAN, 77 Montgomery street, New York, writes: "I find your Vinegar Bitters a first-class tonic."

**VINEGAR BITTERS.**

The only Temperance Bitters known. It stimulates the Brain and quiets the Nerves, regulates the Bowels and renders a perfect blood circulation through the human veins, which is sure to restore perfect health. A beautiful book free. Address,

R. H. McDONALD DRUG CO.,
532 Washington street, New York.

**SEA-SALT SOAP.**

Possesses the tonic, purifying properties of a sea bath, curing all local skin and scalp diseases, pimples, blotches, eczema, tetter, chafing, etc. It is made from perfectly pure materials and is most healing and invigorating to the skin, keeping it in a fresh, clean and healthy condition. Sold by druggists and fancy goods dealers, or sent by mail one cake for 25 cts., or three for 60 cts. by the proprietors.

R. H. McDONALD DRUG CO.,
532 Washington St. New York.

**J. C. PELTIER,**

Undertaker & Embalmer,

17 WEST WAYNE ST.,

Telephone No. 154 - - - Fort Wayne, Ind



# Fort Wayne Sentinel.

WEDNESDAY, OCT. 24, 1888.


## TIPS FROM THE BUSY CENTERS.

### A Man Injured in the Pennsylvania Company's Yards—A Little Wreck on the Pittsburg.

The Lake Shore pay-car is in the city to-day.

The Pittsburg limited was several hours late this morning.

The Berghoff brewery has a well organized fire department.

Dick Thompson, the Wabash ticket agent, is at Chicago to-day.

George Bradley is the captain of the Harrison railroad drum corps.

Henry Heine, of the Pittsburg boiler shop, has returned from Chicago.

George McGuire has taken a position with the Nickel Plate surveying party.

The street car company have purchased a number of new horses recently.

Wm. Parker, traveling auditor of the Pennsylvania, joined the company's inspection party in this city.

Christ Kruse, of the Pittsburg boiler shop, is still on the sick list. He is now ending the third month of his sickness.

Gard Tuckey, the well known Pittsburg conductor, was presented with a gold headed cane by his fellow train men the other day.

A force of sixteen men is kept on night duty in the moulding rooms of the Bass wosks for the purpose of arranging things for the moulders the next day.

Richard Glenn, formerly claim clerk in the Muncie offices, has been promoted to the position of chief clerk in the auditor's office. The promotion was a deserved one.

Fred Daseler, of the Pittsburg boiler shop, was fishing up the St. Joe river a day or two ago and caught several large fish weighing eight pounds each. Fred is one of the most successful fisherman in the city.

Assistant General Manager Gallup, of the Lake Shore road, died Monday at Cleveland. He returned home from New York eleven days ago with a severe cold, which developed into pneumonia. He will be buried at Springfield, Mass.

Casper Smith, an engineer on the Wabash road, left a bag of potatoes in the depot several days ago and this item will remind him that unless he calls for them soon, Milo Brooks and Officer O'Ryan will have them all used up.

Three cars of a freight train were thrown off the track at Pittsburg junction, on the Pennsylvania road, west of the city last night. The wrecking car was immediately sent out and the track was cleared in a short time. The damage was not much, but No. 9 was delayed for about an hour.

P. T. Ahern, the operator at the Wabash telegraph office, is an enthusiastic tariff reformer, and Milo Brooks, the baggagemaster, is just as enthusiastically in favor of a protective tariff. A public discussion has been arranged between these two gentlemen and they will debate the tariff question at Heller's corners some time next week.

Henry Theike, an employe of the Pittsburg shops, fell from the top of a car in the lumber yards yesterday afternoon, and striking his head on a rail, cut a deep gash in one side. He was unconscious when picked up and remained so for a long time. He was taken to his home and will probably be confined there for a number of days with his injuries.

The inspection party, composed of President Roberts and other officials of the Pennsylvania company, arrived in the city last evening with their special train of five cars and left this morning for Crestline, O. They made a tour of the companys shops, inspected the depots and glanced with an official and an approving eye at the splendid manner in which the companys interests are being managed at this point. There were some thirty in the distinguished party.


**One Fact**

Is worth a column of rhetoric, said an American statesman. It is a fact, established by the testimony of thousands of people, that Hood's Sarsaparilla does cure scrofula, salt rheum, and other diseases or affections arising from impure state or low condition of the blood. It also overcomes that tired feeling, creates a good appetite, and gives strength to every part of the system. Try it.

The experience of years furnishes the most convincing evidence that thousands of lives are annually saved by the use of Ayer's Cherry Pectoral. It speedily cures all affections of the throat, bronchial tubes and lungs.

You can save money on drugs and medicines and prescriptions at Mordhurst's Drug Store, No. 74 Calhoun street. Sign of revolving wheel in window. d&wlyr.

Bouquet Wayne is the best and most lasting perfume in the world. For sale only by GEO. H. LOESCH, Druggist. 19eod-6t

**MUSTANG LINIMENT**

SHOULD ALWAYS BE KEPT IN SHOP, KITCHEN, STABLE AND FACTORY!


## CAPTAIN WHITE AND THE GAZETTE.

Buying goods in the cheapest market necessarily means buying labor in the cheapest market.—*Morning Gazette.*

In a speech in congress, and re-published in the Fort Wayne *Dispatch* of July 19 last, Congressman J. B. White said:

A glance at the world of to-day will convince the thinking mind that no such thing as absolute free trade prevails in any country, and yet this is, or should be the primary condition of mankind, as well as of nations—freedom in everything, in commerce, in politics and in religion, and on this theory I believe a man ought to have the right to load his wagon or his ship with such goods as he pleases and drive or sail to uttermost parts of the earth with them and sell them as he pleases without let or hindrance from any man or nation, but no such freedom exists, never has and is not likely to.

There is evidently much need of a guiding spirit in the republican ranks, for such clashing of opinions must be humiliating and ought to convince people that either Captain White is right or the *Gazette* is wrong. We incline to the belief that both are untrustworthy political guides and their opposing views show it.


The worst feature about catarrh is its dangerous tendency to consumption. Hood's Sarsaparilla cures catarrh by purifying the blood.


The Tippecanoe club will have a meeting to-night.


It is useless to attempt the cure of any disorder if the blood is allowed to remain impure. Neuralgia and rheumatism are traceable to a disordered condition of the blood, and in numberless cases have been cured by taking a few bottles of Ayer's Sarsaparilla.


THE republicans will not reform the tariff, and all talk about it is a masquerade. The war tariff means money to them; it means the friendship of monopolies, trusts and combines that flourish under a form of legalized robbery, and sail on pleasant seas with the money wrung from the labor of the land. The republicans can not reform the tariff tax laws for its iniquities are interwoven into the party organization.


**NOT A PIMPLE ON HIM NOW.**

Bad with Eczema. Hair all gone. Scalp covered with eruptions. Thought his hair would never grow. Cured by Cuticura Remedies. Hair splendid and not a pimple on him.

I cannot say enough in praise of the Cuticura Remedies. My boy, when one year of age, was so bad with eczema that he lost all of his hair. His scalp was covered with eruptions, which the doctors said was scald head, and that his hair would never grow again. Despairing of a cure from physicians, I began the use of the Cuticura Remedies, and, I am happy to say, with the most perfect success. His hair is now splendid and there is not a pimple on him. I recommend the Cuticura Remedies to mothers as the most speedy, economical, and sure cure for all skin diseases of infants and children, and feel that every mother, who has an afflicted child will thank me for so doing.

MRS. M. E. WOODSUM, Norway, Me.

*A Fever Sore Eight Years Cured.*

I must extend to you the thanks of one of my customers, who has been cured, by using the Cuticura Remedies, of an old sore, caused by a long spell of sickness or fever eight years ago. He was so bad he was fearful he would have to have his leg amputated, but is happy to say he is now entirely well.—sound as a dollar. He requests me to use his name, which is H. H. Cason, merchant of this place.

JOHN V. MINOR, Druggist,
Gainsboro, Tenn.

*Severe Scalp Disease Cured.*

A few weeks ago my wife suffered very much from a cutaneous disease of the scalp, and received no relief from the various remedies she used until she tried Cuticura. The disease promptly yielded to this treatment, and in a short while she was entirely well. There has been no return of the disease, and Cuticura ranks No. 1 in our estimation for diseases of the skin.

REV. J. PRESSLEY BARRETT, D. D.,
Raleigh, N. C.

*From Pimples to Scrofula Cured.*

Cuticura, the great skin cure, and Cuticura Soap prepared from it, externally, and Cuticura Resolvent, the new blood purifier, internally, are a positive cure for every form of skin and blood disease, from pimples to scrofula.

Sold everywhere. Price, Cuticura, 50c.; Soap, 25c.; Resolvent, $1. Prepared by the Potter Drug and Chemical Company, Boston, Mass.

Send for "How to Cure Skin Diseases," 64 pages, 50 illustrations, and 100 testimonials.

**BABY'S** Skin and Scalp preserved and beautified by Cuticura Medicated Soap.

**Catarrhal Dangers.**

To be freed from the dangers of suffocation while lying down; to breath freely, sleep soundly and undisturbed; to rise refreshed, head clear, brain active and free from pain or ache; to know that no poisonous, putrid matter defiles the breath and rots away the delicate machinery of smell, taste and hearing; to feel that the system does not, through its veins and arteries, suck up the poison that is sure to undermine and destroy, is indeed a blessing beyond all other human enjoyments. To purchase immunity from such a fate should be the object of all afflicted. But those who have tried many remedies and physicians despair of relief or cure.

Sanford's Radical Cure meets every phase of Catarrah, from a simple head cold to the most loathsome and destructive stages. It is local and constitutional. Instant in relieving, permanent in curing, safe, economical and never failing.

Sanford's Radical Cure consists of one bottle of the Radical Cure, one box of Catarrhal Solvent, and one Improved Inhaler, all wrapped in one package, with treatise and directions, and sold by all druggists for $1.00.

POTTER DRUG & CHEMICAL CO., BOSTON.

**No Rheumatiz About Me.**

IN ONE MINUTE

The Cuticura Anti-Pain Plaster relieves Rheumatic, Sciatic, Sudden, Sharp and Nervous Pains, Strains and Weaknesses. The first and only pain killing plaster. New, original, instantaneous, infallible, safe. A marvelous Antidote to Pain, Inflammation and Weakness. Utterly unlike and vastly superior to all other plasters. At all druggists, 25 cents; five for $1.00; or, postage free, of Potter Drug and Chemical Co., Boston, Mass.

**DR. JAMES M. DINNEN.**

PHYSICIAN AND SURGEON.

Office, 76 Calhoun street.
Residence 69 West Wayne street

**MUSTANG LINIMENT**

CURES HOLLOWHORN, CAKED BAGS, GRUB & HOOF DISEASE IN CATTLE!

**MUSTANG LINIMENT**

IS FOR MAN & BEAST. PENETRATES MUSCLE & FIBRE TO THE VERY BONE.

**My Poor Back!**

That "poor back" is held responsible for more than its share of the sufferings of mankind. If your dog bites a man who kicks it, do you blame the dog? On the same principle the kidneys utter their protest against nervousness, impure blood, and resulting constipation. These force them to do extraordinary work in ridding the system of the poisons which are the result of effete matter retained in the blood. Then the sufferer says the back aches; the kidneys are diseased. "Not yet;" but they will be unless the nerves are strengthened, the blood purified, and the constipation removed. These are the causes of kidney troubles, and Paine's Celery Compound removes them quickly. With its tonic, purifying, and laxative effect, it also strengthens the weak kidneys, making it almost infallible in curing all diseases of the nerves and kidneys. If your hopes of cure have not been realized, try Paine's Celery Compound; it gives perfect health to all who complain of "their poor backs." *Price $1.00.*

SOLD BY DRUGGISTS. SEND FOR ILLUSTRATED PAPER.

WELLS, RICHARDSON & CO., Proprietors,
BURLINGTON, VERMONT.

**IF YOU have the 'BLUES,' Take HOPTONIC.**

For Sale by THIEME & GROSS, Druggists.

**L. O. HULL,**

**WALL PAPER!**

*Ceiling Decorations, Window Curtains, Window Glass,*

PAINTS - AND - PAINTING!

*If you want your house painted or papered and decorated at bottom prices, leave orders at headquarters,*

**NO. 90 CALHOUN STREET.**

**DR. T. J. DILLS,**

NO. 40 WEST BERRY STREET.

DISEASES OF THE EYE AND EAR.

Office hours: 9 to 12 a. m. and 1:30 to 4 p. m.

**E. F. SITES, DENTIST,**

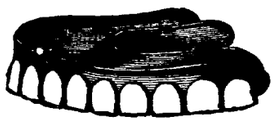

No. - 74 - Calhoun - Street,

Opposite the Avelene House, over Mordhurst's Drug Store.

FORT WAYNE. - - - - INDIANA.

**The Toy the Child Likes Best**

—IS THE—

"ANCHOR" Stone Building Blocks.

Real Stone. Three Colors.

A CLEVER PRESENT for children of all ages. For $1.75, or $2.50 a good average box.

Descriptive Catalogue sent post free on application to

F. Ad. Richter & Co.,
310 BROADWAY, NEW YORK.

8-2mo.

**WEAK MEN!** Debilitated through Indiscretions or Excesses, WE GUARANTEE TO CURE YOU with this New Improved Electric Belt & Suspensory, or REFUND MONEY. Made for this specific purpose. CURES OF GENERATIVE WEAKNESS, Lost Vigor, Nervous Debility, etc., giving continuous, mild, soothing curative Electricity directly through all weak parts, restoring them to health and Vigorous Strength. Electric current felt instantly or we forfeit $5,000 in cash. Greatest improvements over all other belts. Worst cases permanently cured in three months. Sealed pamphlet 2 cent stamp.

Pat. Oct. 20, 85. — MEN ONLY

SANDEN ELECTRIC CO., 169 LA SALLE ST., CHICAGO.

**BOOK AGENTS WANTED FOR MY STORY OF THE WAR By Mary A. Livermore**

Her own narrative of "Four Years' Personal Experience as Field and Hospital Nurse." It portrays the Woman's or "Heavenly" side of the War, its Lights and Shadows "*as a woman saw them.*" Bright, Pure, and Good, full of "*laughter and tears,*" of thrilling interest and touching pathos, it *sells at sight to all.* Splendid Steel-Plates, and famous old Battle-Flags richly colored in *exact fac-simile.* The "*booming*" book for Men and Women Agents. $100 to $200 a month made. Distance no hindrance, for we *Pay Freights* and give *Extra Terms.* Write for circular to A. D. WORTHINGTON & CO., Hartford, Conn.

**Tutt's Pills FOR TORPID LIVER.**

A torpid liver deranges the whole system, and produces

**Sick Headache, Dyspepsia, Costiveness, Rheumatism, Sallow Skin and Piles.**

There is no better remedy for these common diseases than Tutt's Liver Pills, as a trial will prove. Price, 25c.

**Sold Everywhere.**

**EXHAUSTED VITALITY**

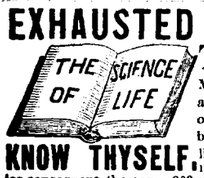


THE SCIENCE OF LIFE, the great Medical Work of the age on Manhood, Nervous and Physical Debility, Premature Decline, Errors of Youth, and the untold miseries consequent thereon. 300 pages 8 vo., 125 prescriptions for all diseases. Cloth, full gilt, only $1.00, by mail, sealed. Illustrative sample free to all young and middle-aged men. Send now. The Gold and Jewelled Medal awarded to the author by the National Medical Association. Address P.O. Box 1895, Boston, Mass., or Dr. W. H. PARKER, graduate of Harvard Medical College, 25 years' practice in Boston, who may be consulted confidentially. Office, No. 4 Bulfinch St. Specialty, Diseases of Man.

**KNOW THYSELF.** Cut this out. You may never see it again.

**PARKER'S HAIR BALSAM**

Cleanses and beautifies the hair. Promotes a luxuriant growth. Never Fails to Restore Gray Hair to its Youthful Color. Prevents Dandruff and hair falling. 50c. and $1.00 at Druggists.

**MUSTANG LINIMENT**

CURES RHEUMATISM, LAME BACK AND STIFF JOINTS. RUB IN HARD!

**H. C. MEYER,**

THE FASHIONABLE

**Merchant Tailor,**

Has received his stock of fall goods and is now prepared to furnish elegant suitings to his customers. Mr. Meyer is one of the best merchant tailors in the city and knows how to give satisfaction

44 Harrison St.,

Fort Wayne, - - - - - - - Ind.

ONLY THE BEST

**Gottlieb -:- Haller,**

—OF THE POPULAR—

**SOUTH -:- SIDE -:- MARKET,**

Has built up a splendid trade by selecting

ONLY - THE - CHOICEST - MEATS.

Fresh and Salt Meats, Hams, Sausage, Etc., at both establishments.

366 Calhoun and 117 Wallace Streets.

**Does the Baby Cry?**

or does his rollicking laughter make melody everywhere? The healthy babies feed on

RIDGE'S FOOD

are counted by the thousands. Woolrich & Co. on label.

**P. E. COX,**

PRACTICAL

**Sanitary Plumber,**

Has opened a shop at

No. 29 West Main Street.

ALL WORK GUARANTEED AT

Reasonable Prices

A. HATTERSLEY & SON.

**PLUMBERS,**

**Steam and Gas Fitters,**

—DEALERS IN—

GAS FIXTURES,

Lift and Force Pumps, Sheet Lead,

**BATH + TUBS,**

Wash Bowls, Rubber Hose, Etc. Old gas fixtures re-gilt, bronzed and made equal to new.

EAST MAIN ST., FORT WAYNE, IND

(EAST OF CLINTON STREET.)

**Cook's Cotton Root Compound.**—Composed of Cotton Root, Tansy and Pennyroyal. *Successfully used monthly.* Safe, Effectual, Pleasant. $1 by mail, or druggists. Sealed particulars 2 stamps. Ladies address POND LILY COMPANY, 131 Woodward ave., Detroit, Mich.

Sold in Fort Wayne by Thieme & Gross, druggists. sept. 13-1yr

**WILLIAMS & WOLFF,**

HORSE SHOERS

—AND—

TOOL MAKERS,

NO. 96 CLAY STREET.

11-1mo.

**A. FOSTER!**

**Merchant Tailor**

No. 15 W. Wayne St.

**Fall and Winter '88-9!**

I am pleased to announce the completion of my stock of Fine Woolens of French, German, Scotch and American manufacture for the fall and winter of 1888-89. I have imported for the Season's Trade the Largest Assortment of Choice Wool and Worsted Fabrics, Fine Suitings, Pants Goods and Overcoatings, very desirable and of Extra Value, and for men's wear, the best ever exhibited in this city; and I am prepared to Make to Order in a manner and style acceptable to all. Prices shall be the Lowest, considering the Superior Workmanship and Wares displayed at my rooms.

A. FOSTER,

No. 15 West Wayne Street.

FRANK B. KENDRICK,

**ARCHITECT,**

138 - Calhoun - St.,

FORT WAYNE. - - - - INDIANA.

**Grover -:- Cleveland's -:- Morals!**

—:o:—

**Interesting, Spicy, True.**

—:o:—

Enclose 50c. and secure a copy.

Address, **Box 412, Toledo, Ohio.**

10-20.

**NEW ABVERTISEMENTS.**

**TO ADVERTISERS.**

A list of 1,000 newspapers divided into States and Sections will be sent on application—FREE.

To those who want their advertising to pay, we can offer no better medium for thorough and effective work than the various sections of our Select Local List.

GEO. P. ROWELL & CO.,
Newspaper Advertising Bureau,
10 Spruce street, New York

**L. C. HULL,**

**WALL PAPER!**



*Ceiling Decorations, Window Curtains, Window Glass,*

PAINTS - AND - PAINTING!

*If you want your house painted or papered and decorated at bottom prices, leave orders at headquarters,*

**NO. 90 CALHOUN STREET.**

**UPHOLSTERING**

—AND—

**REPAIRING.**

Carpet Cleaning and Refitting and Laying of Carpets. I have the best machine for carpet laying in the city.

**Paul E. Wolf,**

33 and 35 Clinton St.

Sept. 15-2mo.

**M. L. ALBRECHT,**

—MANUFACTURER OF—

**CARRIAGES**

—AND—

**BUGGIES.**

—CORNER OF—

MAIN AND BARR STS.

**RABUS**

—THE—

**TAILOR,**

Carries the Largest Line of Foreign and Domestic Goods in

Suitings,

Overcoatings,

Trouserings

IN THE CITY.

Work - All - Guaranteed!

**NO. 16 WEST BERRY STREET**

Six Doors West of Calhoun.

**RABUS,**

—THE—

**TAILOR.** 19-1mo.

**JAMES MADDEN,**

**PLUMBER,**

**Steam and Gas Fitter,**

110 Calhoun Street,

Next door to Y. M. C. A.,

FORT WAYNE, - - - INDIANA.

**MUSTANG LINIMENT**

HEALS INFLAMMATION, OLD SORES, CAKED BREASTS & INSECT BITES!

**MUSTANG LINIMENT**

IS FOR MAN & BEAST. PENETRATES MUSCLE & FIBRE TO THE VERY BONE.

# ROOT
## AND
# COMPANY

### In the Lead for Twenty-five Years and More,

As leaders, we would have a few seasonable words with you in regard to seasonable goods.

*FIRST*—We have a very large line of Children's and Misses' Cloaks. The styles are of the latest, the material not of the best—you surely would not expect it, the prices being $1.75, $2.25, $2.75 and $3.50. They are the best we have ever seen for the money; yes, better than we expect to see again at these prices. They will, without doubt, do good service until the girl has outgrown the size.

*SECOND*—Our stock of Jersey Waists are complete. All the popular colors and all sizes. We believe we can fit every, any woman in the county. The prices range from $1 each to $5 each.

*THIRD*—We notice many Jersey Jackets offered for sale, the fabrics of which are partly cotton. We tender our patrons an All Wool Jersey Jacket at $5. This for plain garments. Handsomely bound and trimmed jackets from $6 to $9.

*FOURTH*—We speak of Newmarkets. We do not blush to tell you there is cotton in the make-up of some of these, and why should we? To look at this stock you would expect us to Newmarket the whole of Allen county. Our expectation is to furnish the larger portion of the women wanting such a convenient and popular garment. In this lot you will find beautifil mixtures, striped and of plaid material. For full value of your money inspect hard the "K" quality at $3.97 each.

*FIFTH*—A few words more, and about Cloth Jackets. Hard to be pleased, indeed, is the taste that cannot be gratified here. The patterns in flecked, stripes, checks and plains are simply elegant. The styles are superb and a perfect fit guaranteed.

*SIXTH*—We have not forgotten the babies. You will find a large and choice line of suitable, seasonable garments from which to select. The selling figures are short here also—to match the baby. See!

*SEVENTH*—Seven a perfect number. Perfection is a rarity. You will find it, nearly, in our stock of Seal Plush Garments—perfect in material, perfect in make and finish, perfect in fit. Every possible expectation met in our leading and popular Seal Plush Sacque, "The Mathias." We cannot tell all in this paper. Enough to let you know we have what you may want in a garment we trust you have read.

# ROOT & COMPANY



**TAKE NOTICE! TAKE NOTICE!**

**Dr. Price's Baking Powder is sold ONLY IN CANS. It is never sold in bulk. 20-4t**


**LOCAL NEWS.**

The McKee Rankin party are stopping at the Robinson.

Mr. W. M. Leedy, who has been confined to his old home at Warsaw for several weeks with a severe sickness, has returned to the city and resumed his position as advertising solicitor on THE SENTINEL.

"Who did you say is to be the next President?" "Oh! I don't know and don't care. I'm not looking for presidents—I'm hunting a pain-remedy." "Ah, you've only to ask at the next corner for Salvation Oil, it kills pain every time."

Henry Rose has been given a permit to build a frame shed on lot 20, old plat, to cost $20; Upton Noll to build a one and one-half story frame house on lot 13, Lillie's addition, to cost $500; Mrs. E. Driscoll to repair a summer kitchen on lot 1, Baker's addition to cost $35.

The Gladstone Heights syndicate held a meeting in this city yesterday and declared another dividend on their Kansas City investment. The property still unsold out there will be closed out at once, and the stockholders will realize over 200 per cent. on their speculation.


## *Care for the Children*

Children feel the debility of the changing seasons, even more than adults, and they become cross, peevish, and uncontrollable. The blood should be cleansed and the system invigorated by the use of Hood's Sarsaparilla.

"Last Spring my two children were vaccinated. Soon after, they broke all out with running sores, so dreadful I thought I should lose them. Hood's Sarsaparilla cured them completely; and they have been healthy ever since. I do feel that Hood's Sarsaparilla saved my children to me." MRS. C. L. THOMPSON, West Warren, Mass.

## Purify the Blood

Hood's Sarsaparilla is characterized by three peculiarities: 1st, the *combination* of remedial agents; 2d, the *proportion*; 3d, the *process* of securing the active medicinal qualities. The result is a medicine of unusual strength, effecting cures hitherto unknown. Send for book containing additional evidence.

"Hood's Sarsaparilla tones up my system, purifies my blood, sharpens my appetite, and seems to make me over." J. P. THOMPSON, Register of Deeds, Lowell, Mass.

"Hood's Sarsaparilla beats all others, and is worth its weight in gold." I. BARRINGTON, 120 Bank Street, New York City.

## Hood's Sarsaparilla

Sold by all druggists. $1; six for $5. Made only by C. I. HOOD & CO., Lowell, Mass.

**100 Doses One Dollar.**



# Fort Wayne Sentinel.

WEDNESDAY, OCT. 24, 1888.


## LOCAL NEWS.

Prof. and Mrs. Ed Noll are at Chicago.

Col. R. S. Robertson is at Indianapolis on legal business.

Mr. Henry Sleek, a prominent jeweler of Kansas City, is in town.

Mr. Owen W. Heaton, the attorney, was at Hartford City yesterday.

Mr. Will O'Rourke is fitting up office rooms in the MacDougal block.

Mr. J. D. Merriman, of this city, is teaching in the Andrews schools.

Born, to Mr. and Mrs. Jake Wisner, nee Emma Rodeheaver, a daughter.

J. T. Trahin and family, of Arcola, went to Palestine, Texas, yesterday.

Mr. A. C. Trentman, the wholesale grocer, was at Indianapolis yesterday.

Rev. A. K. Zartman went out into the country to-day to preach a funeral service.

The new Catholic church at Monroeville will be ready for occupancy by November 12.

Bartley Campbell's "Fate," will be the first attraction at the Temple after the election.

Little Carl Woodworth, son of Mr. C. B. Woodworth, sustained a severe fall this morning.

The boys are already hoarding up cabbage stalks for use on "All hallow'een," Oct. 31.

Miss Celia E. Racine, of this city, leaves this evening for Kansas City, to permanently reside.

Messrs. Pfeiffer & Schlatter are making some handsome improvements in their hardware store.

General Hovey, republican candidate for governor, and Corporal Tanner, will speak in this city Saturday night.

Mr. John Brahs, the popular day clerk at the McKinnie house, is on the sick list and a host of friends miss him.

The funeral of Mrs. Elizabeth McCurdy took place this morning from the Wesley chapel in Eel River township.

The funeral of Christ Myers occurred yesterday afternoon from his wife's home on the north side, and was very largely attended.

A new order called "The Knights of the Golden Eagle," is being organized in this city. The order has many growing lodges in the west.

Mr. Ed. F. Carry, formerly of this city, is erecting a handsome residence at Chicago. The plans are by Gregory Vigeant, the architect.

Come to the lecture rooms of the Grace Reformed church for a good supper Thursday evening. Meals 15 and 25 cents, from 6 to 11 o'clock.

Officer John Troutman celebrated the fifty-second anniversary of his birth yesterday and in the evening was surprised by a number of friends at his home.

It required two sections of nine coaches each to carry the crowd over the Fort Wayne branch of the Lake Shore to the great democratic demonstration in this city on the 17th.

Mrs. Harrison and daughter, of Mansfield, O., were in the city this morning on their way to Lawrence, Kansas. They stopped here to call on Mr. Dan Harmon.

Mrs. John Doyle, of Monroeville, the mother of Mrs. John Madden, of this city, died last Monday, and was buried to-day at 10 o'clock, from the Catholic church at Monroeville.

Horace Randall, Chicago; J. B. Ware, Grand Rapids; J. Schwartz, Lafayette; A. H. Snider, Indianapolis; Henry Kendall, Cincinnati; T. C. Read, Salem, O., are among the guests at the Rich.

The Huntington *Herald* says: "S. P. Johnston, one of the Little River ditch contractors and a brother to the genial James Johnson, residing on the Fort Wayne road, left to-day for Edward and Butler counties, Kansas."

Mr. John Dratt was fined by Esquire Ryan this morning for selling liquor at his roadhouse, on South Broadway, without a license. It cost him $33 in all and this is the second fine paid by him.

Miss Kate Castleton with her company of comedians, presents the new farce comedy, "A Paper Doll," at the Masonic Temple, Saturday, Oct. 27th. But, "For goodness sake don't say I told you." The sale of seats opens tomorrow morning.

Teacher's meeting for the study of the International Sunday school lesson will be held in the rooms of the Y. M. C. A. Thursday evening at 7:30, city time. A cordial invitation is extended to all who desire to have a better knowledge of the word of God.

Another successful meeting last night at the Christian church, corner of Jefferson and Griffith streets. Evangelist Updike presented the gospel in the most impressive and simple manner, so that scores are ready to yield to Christ in obedience to the dictates of their best judgment. Baptisms this evening. Song Service at 7:30. Preaching at 8, sharp.

Mr. M. Frank is at Chicago.

Bruce Carr don't like a negro.

Mr. A. L. Greibel is up north on a fishing tour.

E. S. Walker, Indianapolis, Joseph H. Crane, Dayton, are at the Wayne.

Look out for illegal voters. The deputy marshals will do their duty this year.

Mr. Jacob Dennis was to-day appointed justice of the peace of Lafayette township.

Ella Perkins, of this city, has been returned from the insane asylum at Indianapolis as cured.

Look out for the strange negro, and see that he is arrested on election day if he attempts to vote.

James Reilly, Ardy Hoover and Barney Vanoven were before the mayor this morning for drunkenness and all went to jail.

The Indianapolis *Sentinel* says: "Miss May Perrin, of Fort Wayne, is visiting Mrs. Col. Zollinger, at 830 North Meridian street."

Isaac Trauerman et al. sue Louis Armstrong et al. to quiet title to real estate. Mr. M. L. Graff is attorney in the case.

Mr. Henry Monning, jr., entertained his friends, P. W. Moore and Wm. Dolin, of Logansport, for dinner at the Wayne to-day.

Wm. Parker, of Pittsburg; C. E. Murray, Grand Rapids, and C. M. Graydon, all prominent railroad men, are at the Aveline house.

Judge O'Rourke to-day granted a divorce to Mattie T. Lane from John Lane, and one to Hiram Palmer from Cordelia Palmer.

A plat has been filed with County Recorder Thompson, of Toole's addition, out in the eastern part of the city. There are fifty lots.

The revised natural gas ordinance is in the hands of a council committee for consideration, and will come up again at the next council meeting.

There was a bad runaway this afternoon on Columbia street and a buggy was smashed up. The runaway horse belonged to Mr. Rosenthal, the horse dealer.

There will be a meeting of the Fourth and Fifth ward democrats at Anderson's hall to-morrow night to transact business of importance and arrange for a grand rally.

Democrats are giving odds at Heilbronner's pool room and cannot find takers. A Pittsburg syndicate sent money here to place at the ratio of $100 to $75 on Cleveland.

Chairman Will Wilson has returned from Indianapolis. Mr. Otto Gresham, son of Judge Walter Q. Gresham, will arrive in the city Saturday and be the guest of Mr. Wilson over Sunday.

T. L. Smith, Defiance, O.. J. Ream and Cyrus Paul, Payne, O.; Joseph Cannon, Peru; A. J. Briggs, Chicago; C. L. Cummings, Harrisburg, and W. H. Wilkinson, Fremont, Ind., are among the guests at the Robinson.

Capt. Wm. Meyer, on behalf of the Hendricks club, issues to the far famed Jeffersonians the kindest possible invitation to accompany them to Lima, Ohio. Friday evening, that both clubs may participate in the grand rally there.

Last evening, at their residence on West Wayne street, Mr. and Mrs. Bernard O'Connor observed, in an elegant way, the golden anniversary of their wedding. Fifty years ago the marriage of Mr. and Mrs. O'Connor was solemnized at Lancaster. Pa., and since then all the blessings of life have attended the happy union. Only the immediate relatives were at Mr. O'Connor's home last evening, but the occasion was none the less notable, and many and costly were the remembrances to the bride and groom of fifty years ago.

### McKee Rankin and His Charming New Play.

Mr. McKee Rankin and his company introduced the "Runaway Wife" to an intelligent and very appreciative audience at the Temple opera house last night. The play is by Mr. Rankin and Mr. Fred G. Meader, who appear in the caste. It is a beautiful drama, conceived to touch the tenderest emotions. One finds himself facing the stern realties of life in the first act, then reverses come with poverty, and next the abandonment of a babe and a husband prematurely blind, through the machinations of a cold-hearted wretch on whom they are dependent.

The subsequent acts introduce a clever specialty, two very pretty songs, the second marriage of the runaway wife, the triumph of her son and former blind husband, the meeting, the reconciliation, and sparkling all through these scenes there is light comedy enough to charm one, and love enough to brighten the surroundings, besides so much good, pure and wholesome sentiment.

Mr. Rankin and his leading lady, Miss Mabel Bert, were called before the curtain twice. But the support was entirely good, Miss Grace Filkins being especially charming.

"The Runaway Wife" will be repeated to-night by request, and standing room ought to be sold at a premium.


Philadelphia sauer kraut, 5c quart.

FRUIT HOUSE.


## COUNCIL PROCEEDINGS.

### The City Council at Its Session Last Night Allows Many Bills—Interesting Reports of Various Committees.

The common council of the City of Fort Wayne met in the council chamber, Tuesday evening, October 23, A. D., 1888, in regular session, his honor, Mayor Muhler, in the chair, and present the following members, viz:

Councilmen Doehrman, Ely, Haiber, Hazzard, Hilbrecht, Huser, Kensill, Kelker, Meyer, Read, Scheid, Schmueckle, Shordon, Smith, Wessel, Woulfe and Williams—17.

Absent—Councilman Bandt—1.

The minutes of the last regular session having been delivered to the councilmen were, on motion, approved as published.

BILLS.

The following bills were on motion allowed:

| | |
|---|---|
| Street commissioner's pay roll | $371 49 |
| Emil Renaud | 21 70 |
| Wilson & Bro | 75 |
| Morgan & Beach | 28 68 |
| Lillie & Munson | 10 28 |
| Louis Diether | 42 55 |
| Louis Diether | 33 03 |
| Max G. Lade | 40 |
| John F. Daley | 2 00 |
| W. L. Logan | 3 00 |
| George Slabacher | 31 50 |

On motion the bill of the Central Union Telephone company, amounting to $45, was referred to the fire commissioners, and the bill amounting to $48.75 was referred to the finance committee.

PETITIONS.

Mrs. Mary Farnan asked to be relieved from the overflow of a sewer between Lafayette and Clay streets. Referred to the committee on sewers.

Cornelius S. Smith and others asked that the wagons, etc., be removed from Harrison street, between Lewis street and Douglass avenue. Referred to the marshal with power to act.

W. P. Whery asked that the sidewalks on the south side of Madison street, between Barr and Lafayette streets, be repaired. Referred to the committee on streets.

John Pressler asked that he be allowed to construct his own sidewalks on the east side of the east 20 feet of lot 34, old plat. Referred to the committee on streets.

Mrs. Hattie Friend asked to be allowed to construct a private sewer in the alley in the rear of lot 10, Ewing's addition. Referred to the committee on sewers and city civil engineer with power to act.

The Fort Wayne Street Railroad company asked the privilege of removing the turn table at the intersection of Main and Calhoun streets, and in lieu there of placing a diamond switch and double curve on said Main and Calhoun streets. Referred to the committees on rules, regulations and ordinances and streets and city attorney.

PRECEPTS.

I herewith report the following affidavits now on file in my office for the collection of sidewalk and street assessments by precept, to-wit:

| | | |
|---|---|---|
| John Bertels | vs. Wm. Fleming | $ 12 60 |
| same | vs. " " | 9 24 |
| same | vs. Esther A. Orff | 35 10 |

W. W. ROCKHILL, City Clerk.

Concurred in and precepts ordered to issue.

REPORT OF STREET COMMISSIONER.

According to the instructions of the committee on streets, I had the cedar pavement taken up and relaid on the east side of Calhoun street, between Main and Berry streets. The cost of said improvement amounts to $32.60, for which $10.90 was charged to and paid by the water works trustees.

DENNIS O'BRIEN, Street Commissioner.

Concurred in.

REPORT OF CIVIL ENGINEER.

In the matter of the contracts awarded to John McCann for the construction of a brick sidewalk on the south side of DeWald street, bordering on lots 98, Williams' addition, and the taking up and relaying, etc., of the brick sidewalk on the south side of Superior street, from a point 17 feet west of the east line of lot No. 4, block No. 3, Ewing's addition and running west to Webster street was also awarded to John McCann, contractor, who has failed in both cases to present his contract and bond to the common council for their approval.

2. Also will report that Wilhelm Horstman, contractor, to whom was awarded the contract for grading and paving with brick the sidewalk on the west side of Smith street, from the north line of lot 18, Eliza Hanna sr.'s sub-division of lot 105 Bass & Hanna's addition, and running thence south to Creighton avenue, refuses to enter into contract for said work.

I, therefore, recommend that the matter in each case be referred to the proper city official for the purpose of enforcing the law regulating such cases.

J. S. GOSHORN, City Civil Engineer.

Referred to City Attorney.

REPORT OF TREASURER, CLERK AND CITY ATTORNEY.

Whereas, the committee on taxes and assessments have reported in favor of returning to Wm. Fitzmaurice 70 per cent. of the amount of taxes heretofore paid by him on lands illegally annexed to the city limits, and requested the treasurer, clerk and attorney to report the proper amount due Fitzmaurice on the 70 per cent. basis.

We, the treasurer, clerk and attorney now report such amount to be forty-eight dollars and fifty-one cents $(48.51) and we recommend that the clerk be, by concurrance in of this report, instructed to issue a refunder for said sum.

H. C. BERGHOFF, Treasurer.
W. W. ROCKHILL, Clerk.
HENRY COLERICK, City Attorney.

Concurred in.

REPORT OF THE CITY CIVIL ENGINEER AND INSPECTOR.

The following permits have been issued from this office since the last meeting of the council:

To Fred Schulz—
1. Oct. 10, the south 30 feet of lot 148 Williams' addition, for M. J. Van Buskirk.

To B. Mettendorf—
2. Oct. 20, lot 29 College first addition, for ———

To B. Hattersley—
3. Oct. 10, lot 105 Lasselle addition, for Dinah Carl.

To John Bertels—
4. Oct. 11, lot 14 Bass & Hanna's addition, for Henry Burwick.

To Jos. Derheimer—
5. Oct. 11, east part of lot 4 Witt's addition, for Andy Kalbacher.

To Christ Krah—
6. Oct. 22, lot 24 Baker's addition, for M. and Th. McNerny.

To P. E. Cox—
7. Oct. 10, Nirdlinger block, for Nirdlinger estate.
8. Oct. 10, lot 150 Williams' addition, for Samuel Griebel.

The following contracts are finished and estimates may be allowed:
9. The 18-inch sewer on Webster street, between DeWald and Tabor streets.
10. The sidewalk on the south side of Washington street from Wabash to Glasgow avenues.
11. The sidewalk on the south side of Williams street, from Clinton to Barr streets.
12. The sidewalks on both sides of Wallace, from Lafayette to Monroe streets.

The following contracts are in progress of completion:
13. The sidewalk on the north side of Duryea street.
14. The 15-inch sewer in the alley between Butler and DeWald streets, from Clinton to Barr streets is finished except filling part of the trench.
15. The 15-inch sewer in the alley between John and Gay streets, from Horace street to Creighton avenue.
16. The 30-inch single-ring brick sewer commencing on Fairfield avenue, thence running to the first alley west of Fairfield avenue, to DeWald street.
17. The sidewalk on the west side of Wells street, from Superior street to the St. Mary's river.
18. The grading on Grant avenue, from Wayne street to Maumee road.
19. The sidewalks on both sides of Swinnay avenue, from Edsall's addition to Nelson street.

—All the above contracts expire Dec. 1, 1888.

The following contracts have not been commenced yet:
20. The 15-inch sewer betwen Calhoun and Harrison streets, from Creighton avenue to Pontiac street.
21. The sidewalks on both sides of Clark street, from High street north.
22. Grading the alley between St. Mary's avenue and Franklin avenue, from Abolt to Lake streets.
23. The south side of Brackenridge street, from McClellan street to Fairfield avenue.
24. The rip rap of the Hanna street sewer outlet.
25. The 12-inch sewer in the alley between John and Gay streets, from Creighton avenue to Hough's outlot.
26. The sidewalk bordering on lots 44, 46 and 86 Lewis' addition.

All these contracts expire Dec. 1.

J. S. GOSHORN, City Civil Engineer.

HERMAN MICHAEL, Inspector of Public Improvements.

Concurred in.

REPORT OF COMMITTEE ON STREETS AND ALLEYS.

Your committee on streets and alleys respectfully report as follows:

1. Contract of Geo. Ehrman to grade and pave with brick the sidewalk on Colerick street.
2. We have rejected the proposal to grade and pave with brick the sidewalks on Eliza street.
3. Contract of George Ehrman to grade and pave with brick the sidewalks on Jones street.
4. Contract of Barney Hessert to grade and gravel the alley between Washington and Jefferson street, from Griffith street west.
5. Contract of Barney Hessert to grade the alley north of Bass street, from Highland avenue to Fairfield avenue,
6. Contract of Barney Hessert to grade the alley between Wayne and Washington streets, from Van Buren to Jackson streets.
7. Contract of John McCann to grade and pave with brick the sidewalks on Harrison street, from Superior street to a point 60 feet south.
8. We have also rejected the proposals of John Bertels to grade and pave with brick the sidewalks on Malden Lane.
9. In favor of the resolution of Councilman Bandt to have the gutter filled up on the east side of Webster street, between Hoagland and Brandriff streets.
10. Adverse to the petition of Emil Gollmer to build his own sidewalk.
11. In reference to the first section of the street commissioner's report relating to that part of east Main street near their right-of-way, your committee finds that there has been resolutions passed from time to time to have the N. Y., C. & St. L. R. R company notified to grade said street accordingly to agreement, but up till now no attention has been paid to it by said road or its officers, therefore we think this section as well as the first section of street commissioner's report, be referred to the city attorney and for him to report to this council at its next meeting what steps to be taken.
12. Also in favor of the remonstrance of John G. Strodel and others asking, either to have the whole alley graded and paved or not any at all. We therefore recommend that the whole alley be graded and paved from Calhoun to Harrison streets.
13. We have also examined the plat of Huise & Hilbrecht's sub-division of north half of lot 1, Hanna's sub of out lot 6, and find the same correspond with the streets and alley adjoining. We therefore recommend its acceptance.
15. Also in favor of the resolution of Councilman Williams to grade the alley between Calhoun and Harrison streets, from DeWald street to Creighton avenue.
15. In favor of the petitio of J. K. Edgerton to build his own sidewalk, providing the same is done in Contract time as specified by the engineer.

JNO. WESSEL, JR., H. A. READ, H. HILBRECHT. } Com.

Concurred in.

REPORT OF FINANCE COMMITTEE.

We your committee on finance respectfully report:

1. We have examined the reports of the city clerk and treasurer for the month of September and find they compare with the books of their respective offices.
2. We also examined the report of the city weighmaster and find it correct.

W. DOEHRMAN, H. A. READ, GEO. W. ELY. } Com.

Concurred in.

REPORT OF FIRE COMMISSIONERS.

We, your board of fire commissioners to whom was referred the petition of John McGowan and others, respectfully ask for further time to report recommendation.

H. A. READ, A. KELKER, GEO. W. ELY, } Com'rs.

Concurred in.

REPORT OF COMMITTEE ON WATER WORKS.

We, your committee on water works, to whom was referred the report of the water works trustees, for the month of September respectfully report that we have examined said report and find the same to agree with the books in their respective offices.

P. J. SCHEID, H. A. READ, } Com.

Concurred in.


## ST. JACOBS OIL

CURES STRAINS.

ONE APPLICATION Relieves. ONE BOTTLE —A— SURE CURE.

AT DRUGGISTS AND DEALERS.

The Charles A. Vogeler Co., Baltimore, Md.



**TAKE NOTICE! TAKE NOTICE!**

**Dr. Price's Baking Powder is sold ONLY IN CANS. It is never sold in bulk. 20-4t**


**Chestnuts Down.**

Mountain chestnuts, 10c qt., or $3.00 per bushel.

FRUIT HOUSE.

**ATTENTION HENDRICK'S CLUB.**

**All members of the Hendrick's club are requested to meet at the Academy, Friday afternoon at 3:30 p. m., in full uniform to attend a rally at Lima, Ohio.**

**WM. MEYER, Captain.**

**P. S. Please have coats laundried. 24-2t**


## GOLDEN & MONAHAN

The Fashionable Hatters and Gent's Furnishers. Fine goods a Specialty.



## DR. R. DEPPELLER

Uroscopic (Water) Physician,

Former partner of the late Dr. A. Goertz, has returned and permanently located at the old office, No. 18 East Columbia street, over John Raab's provision store. The Doctor will be pleased to see all his old friends and as many new ones as may desire to consult him professionally. The Doctor prefers to see some of the worst cases first. Be sure to bring a small vial of water. 4-1mo.



# RAILROAD —AND— FACTORY MEN!

*Do Not Forget the Special Sales This Week in the Several Departments of the C. O. D.*

**Furnishing Goods Department.**
(*South Entrance.*)

Lot of Hem-stitched Handkerchiefs, white and colored borders, 5c., six for 25c.
Lot of Seamless Colored Half Hose, 10c., three for 25c.
Double Soled Half Hose in Cotton and Merino.
Lot of Ottoman Silk Neck Scarfs, worth 50c., at 25c.

**HAT DEPARTMENT.**
(*North Entrance.*)

Five more cases of Fur Derby Hats, at $1.23.
Three more cases of Fur Soft Hats, at $1.23.

**CHILDREN'S DEPARTMENT.**
(*Parlor Rear.*)

200 Children's Knee Pants Suits, ages 4 to 12, $1.50.
150 Children's Knee Pants Suits, ages 4 to 12, pleated, $2.38.
100 Children's Knee Pants Suits, ages 4 to 12, Bicycle, $2.50.
100 All Wool, worth $6, $7 and $8, pleated, at $5.00.

**Men's Clothing Department.**
(*Center.*)

500 and upwards Men's $20, $18, $15 and $12 Suits, Perfectly Matched, Rich Colorings, all at $10.00.

*Many EXCELLENT BARGAINS too Numerous to Describe at the*

# C. + O. + D.

*THREE STORES,*

**73, 75 and 77 Calhoun Street.**



MASONIC TEMPLE.

ONE NIGHT ONLY,

SATURDAY, OCT. 27, 1888

Engagement of the

IDOL OF THE FUN LOVING PUBLIC,

The Popular Commedienne,

# Miss Kate Castleton,

And her company of Comedians. Under the management of

MR. HARRY PHILLIPS,

Presenting the latest laughing success.

# A PAPER DOLL.

Miss Castleton will introduce the greatest of all successes,

**For Goodness Sake Don't Say I Told You.**

**Prices, - - 25c, 50c, and 75c.**

☞Sale of seats open at Box office, Thursday at 10 a. m.



MASONIC TEMPLE.

**IMMENSE SUCCESS.**

MR.

# McKee Rankin,

Accompanied by

Miss Mable Bert,

By Special Request,

# THE RUNAWAY WIFE

Again To-night.

Only appearance here this season.

SEATS AT BOX OFFICE.

Prices, 25, 50, and 75c.



**1888**

# RADIANT HOME!

**SQUARE STOVES**

Are made as follows: Four sizes plain Stoves Nos. 4, 5, 6 and 7.
Two sizes with oven, Nos. 5 and 6.
Four sizes with double heaters, Nos. 4, 5, 6 and 7.
All sizes are made with

**Round Fire Pots, Duplex Grates, Made With a Central Hot-Air Flue,**

Taking the air in at bottom of stove, thence up between the ascending and decending draft flues.

Also a full line of

Hardware, Cutlery and House Furnishing Goods.

—ONLY AT—

W. E. GRIFFITH'S

**No. 122 Broadway.**

☞Friends living on the south or east side of the city would do well to board the Broadway or Belt Line car if only to examine these goods.



# Sugar Cured Hams —AND— Breakfast Bacon!

*SARDELLES, CANNED; HAMBURG EELS, CANNED; FRENCH SARDINES, SMOKED; RUSSIAN CARIAR, GOTHA FRUFFLE LIVER SAUSSAGE, SELF RISING BUCKWHEAT, AKRON GRAHAM FLOUR, PRUNES STUFFED WITH CONFECTION, CHERRIES IN MARASCHINO.*

# PYKE'S GROCERY

**80 CALHOUN STREET.**

# The Fort Wayne Sentinel.

ESTABLISHED 1833. WEDNESDAY, OCTOBER 24, 1888. PRICE TWO CENTS.



## Business is Booming!

In connection with other lines equally complete, we would call espeeial attention to our assortment of Ladies'

## HANDKERCHIEFS!

You cannot find another such a variety in the city.

GEORGE

DeWald

AND

COMPANY.



TAKE NOTICE! TAKE NOTICE!

**Dr. Price's Baking Powder is sold ONLY IN CANS. It is never sold in bulk. 20-4t**


### SHOT IN THE HEART.

**The Mystery Surrounding the Death of John Weisman.**

GREENFIELD, Mass., Oct. 24.—John Weisman, aged twenty-eight, who was married six months ago, to a Pennsylvania girl, in answer to an advertisement in a Philadelphia paper, was found dead this morning, at his home, in Shelburne, with a bullet hole in his heart. He lived in a lonely farm house with his wife. The causes which led to his death are a mystery.

### Big Suits.

CHICAGO, Oct. 24.—Two more suits were begun at a late hour last evening against the Corwiths, composed of Nathan Sr., Nathan Jr., and Guerdon. Both were by the Chicago and Aurora Smelting and Refining company. The respective amounts of the claims were $35,000 and $30,000. They were filed in the superior court and were suppressed for service until this morning. A replevin suit was begun in the same court this morning by E. W. Blatchford & Co., agents of the Chicago and Aurora Smelting and Refining company to recover possession of 1,350,000 pigs of lead, valued at $5,500.


Low-necked dresses are going to be very popular with the lovely young dudines, because if they should catch cold wearing them, haven't they got Dr. Bull's Cough Syrup to cure them?

Forty sets of harness for sale at Neireiter's Harness Manufactory, No. 17 East Main street, next to the *News* office. 0-1-1m

**Advice to Mothers.**—Mrs. Winslow's Soothing Syrup should always be used when children are cutting teeth. It relieves the little sufferer at once; it produces natural, quiet sleep by relieving the child from pain, and the little cherub awakes as "bright as a button." It is very pleasant to take. It soothes the child, softens the gums, allays all pain, relieves wind, regulates the bowels and is the best known remedy for diarrhœa, whether arising from teething or other causes. Twenty-five cents a bottle. mar-18-1y

### Catarrh Cured.

A clergyman, after years of suffering from that loathsome disease, Catarrh, and vainly trying every known remedy, at last found a recipe which completely cured and saved him from death. Any sufferer from this dreadful disease sending a self addressed stamped envelope to Prof. J. A. Lawrence, 88 Warren St., New York City, will receive the recipe free of charge. O13deod4m-weow15t

TAKE NOTICE! TAKE NOTICE!

**Dr. Price's Baking Powder is sold ONLY IN CANS. It is never sold in bulk. 20-4t.**

**Hon. Leon O. Baily, of Indianapolis, will address the democrats at the Academy on Friday evening, Oct. 26. 24-3t**


## NEW YORK POLITICS.

**The Democratic Gains as Shown by the Brooklyn Registration—Hon. W. L. Scott Talks on Treasury Deposits.**

Special to the SENTINEL:

NEW YORK, N. Y., Oct. 24.—The Brooklyn registration closed at so late an hour last night, 11 o'clock, that the figures will not be tabulated in time for use before to-morrow, but notwithstanding the rainy day, the registration places were crowded at all hours. It is evident that the record made surpasses the predictions and the anticipations are, as in New York, that the increase will, of course, tell in favor of the democracy, and a democratic plurality of not less than 22,000, is to be relied on.

United States Marshal MacMahon was spoken to to-day relative to the reports of the republican schemes to manipulate the election in the interests of the minority party. He said that the whole business was nothing more than Chinese thunder, and that not only from his knowledge of the United States laws and the methods of their enforcement, but a close form of acquaintance with the state statutes and those whose duty it was to compel obedience to them, he was sure that the election in this city would be full, free and fair, and that any attempts at violation of the law would be punished and their success prevented.

The city papers are filled with epigrams and ridicule at the expense of the republican committeemen and their absurd nonsense about the canvasses that have been made in their own imagination only.

Hon. William L. Scott was at the national democratic headquarters last evening and took occasion to criticise the most recent statement of Mr. Blaine about the treasury deposits in the national banks. He said that no one could think the originators of the present subtreasury system conceived the idea that the people could be taxed to such an extent as to draw a surplus of from $1,000,000 to $2,000,000 from the treasury and circulating medium of the country. In fact, $2,000,000 was estimated as the maximum sum that would at any time accumulate in excess of the current liabilities. In the correction of Mr. Blaine's misrepresentations, in the course of a comparison instituted by him between the action of our government and that of England and France under similar circumstances, Mr. Scott says. "Mr. Blaine compares the financial policy of our government with that of England and France, and he does it in such a way as to show that he is either ignorant of the subject or that he is treating it with wilful misrepresentation. The Bank of England is purely a private corporation. The government of Great Britain has no more to do with it than it has with any other corporation chartered by and under the authority of the government. The Bank of France is also a private corporation and the government has no interest in it. The Bank of England is the financial agent of the English government, and as I understand the system, the revenues collected are daily deposited in the bank without interest or security, and that no part of the taxes collected in England is ever withdrawn from the channels of trade and commerce. It is left where some one can borrow it when the government has no use for it. The bank of France is also the financial agent of the French government, and the revenues of France are deposited in it and withdrawn from it, as in England. Neither the bank of England nor France is required to deposit government securities for any balance due.

There are no such banks in the United States as the bank of England and the bank of France. The democratic party, during the policy of Andrew Jackson, settled the question finally and forever that this government should never create nor permit the growth of a great monster bank, which might become more powerful than the government itself. Wherein, then, does the policy adopted by the secretary of the treasury, in making the deposits he has in the national banks, differ from the system of government deposits existing not on'y in England and France to-day, but also in Germany? This is especially true when all the national banks, regardless of the political creeds of their officers, have been treated alike. In my city the officers of the largest national banks, both as regards capital and deposits, are democrats, and they neither have nor could get government deposits, because the quota assigned to that locality has been filled.

Two or three national banks, whose officers are republicans, have such deposits and yet the democrats do not claim that these republican banks are robbing the government. It is only Mr. Blaine who claims this and the surplus is another subject and I will not consider it now.

Edwin F. Gould has to-day laid before the public a sworn statement regarding the action of local assembly 2,212, of the Knights of Labor of Indianapolis, by which, at a meeting composed of only four persons, Mr. Gould's course in opposition to Harrison, was discussed. Mr. Gould now swears that there is no truth in the statement that he at any time expressed an opinion favorable to Harrison and he calls attention to the fact that neither ex-Governor Porter, who was the defender of the strikers whom Harrison prosecuted, nor ex-Mayor Cavin, a leading republican who was mayor of Indianapolis at the time of the strke, corroborated Harrison's side of the story. He further testifies that he was duly and properly authorized by district assembly 106, of the Knights, to write the letter to local assembly 263, and to attach the seal of the order as secretary of that body. He adds that the pretended local assembly 2,212 is no longer in existence and has not had a lawful meeting since Oct. 4th. In conclusion Mr. Gould declares the resolution he refutes simply the work of forgers.

### JUDGE THURMAN.

**The Old Roman Leaves for Cincinnati—At Lima, Friday.**

COLUMBUS, O., Oct. 24.—Judge Thurman will leave here at 2:15 o'clock, over the Columbus and Cincinnati Midland railway for Cincinnati, where he will be one of the orators at the exposition to-morrow, that being democratic day. From there he will go to Lima where he will speak Friday.

### Bedell Pleads Guilty.

NEW YORK, Oct. 24.—James E. Bedell, the real estate clerk of the law firm of Shipman, Barlow, Larocque and McFarland, who robbed his employers' clients of about $264,000 on fraudulent deeds, was arraigned in the court of general sessions to-day before Judge Cowing. There are fourteen indictments against him, and he pleaded guilty to forgery in the first degree. He was remanded for sentence. Bedell will be used as a witness in the trial of Emerson and Goss, the policy dealers, with whom he alleged he spent over $120,000 of the proceeds of his thefts.

### Attempt at Train Wrecking.

SALINE CITY, Oct. 24.—An attempt was made here to wreck an excursion train on its way from the recent Thurman rally at Brazil. Late in the evening a heavy piece of timber was placed on a trestle in such a position as would have derailed the train had it not been accidentally discovered by the Rev. Mr. Malsom. Not being able to remove the obstacle, he had just time to report the matter to the train men, who were starting from the depot, which is one-half mile from the trestle.

### Sioux Chiefs in St. Paul.

ST. PAUL, Oct. 24.—Sitting Bull, John Grass, Gall and the other Sioux chiefs arrived in the city yesterday, on their way to Standing Rock agency, from Washington. Being asked how the Indians regard their visit to Washington, their interpreters said that if the government makes the changes the Indians asked for in the bill presented to them, the Sioux reservation will be opened to settlement.

### It Was a Suicide.

WABASH, Oct. 24.—It is certain that Elias Holowell, of Mount Etna, whose body was found at midnight Friday with the throat cut from ear to ear, met death by his own hand. In a letter addressed to his wife he declares that he will commit suicide, owing to trouble about money matters. He declared that life had been a failure.

### Found Dead in Bed.

GREENCASTLE, Oct. 24.—Mrs. Laura Wilson, wife of the late Hon. Samuel C. Wilson, of Crawfordsville, Ind., was found dead in bed yesterday at the residence of Mr. Gilbert Brown, her son-in-law, of this city. She was in apparent good health when she retired. Disease of the heart is supposed to be the cause of her death.

### Talmage's Trial.

ST. LOUIS, Mo., Oct. 24.—The trial of young Talmage, son of the late General Manager A. A. Talmage, of the Wabash railway, who was indicted for murder in the first degree for killing a telegraph operator named Tidd, at Brunswick, Mo., last January, began at Keytesville, Mo., yesterday.

### The Weather.

WASHINGTON, October 24.—Indiana: Fair, warmer.

## A DAY OF WRECKS.

**A Fatal Collision Occurs in New York State—A Very Damaging Wreck in Massachusetts.**

PORT JERVIS, N. Y., Oct. 24.—The fast west bound freight train on the Erie road ran into the rear of another freight train, near Otisville, at 6 o'clock, this morning.

Brakeman George McMullen was instantly killed and Engineer Willard Hector badly scalded. Conductor John Hawkins had a foot cut off and the leg of Fireman A. A. Cronk was severed from the body.

Before the flagman could be sent forward the east bound express dashed into the wreck and cut off the leg of Hawkins, who was lying on the track insensible from the injuries received in the first collision.

Two engines and a dozen freight cars were demolished but no passengers hurt.

BOSTON, Oct. 24.—The morning express from New Bedford, on the old Colony railroad, was switched upon the side track at Howland station, this morning, and collided with a train standing on the siding. The engines were badly wrecked and two persons slightly injured, but it is not yet known whether they were passengers or employes.

### "OH, WHAT A NIGHT!"

**Hundreds Killed and Wounded in a Battle at Port-au-Prince.**

PANAMA, Oct. 24.—Advices received by the steamer Noselle, which arrived at Aspinwall on the 10th inst., state that never before had Port-au-Prince passed such a night as that of September 28th. The night was dreadfully dark, the heavens being a mass of black clouds, with an occasional flash of lightning. A revolution was abroad. The firing commenced at 7:30 p. m. and the cannon and gattling guns of the palace did dreadful execution, as did the big guns at Fort Alexander, destroying everything and everybody which they came in contact with.

The firing lasted till 2 a. m. of the 29th. These advices say that as far as has been ascertained, 300 people were killed, and over 500 wounded, including many woman and children. Among the notable persons killed, besides General Seide Telleraque, were Mme. Charles Borno and Decasse.

### A BANKRUPT CITY.

**Cleveland Left in a Bad Shape by Axworthy's Defalcation.**

CLEVELAND, Oct. 24.—There is about $450,000 belonging to the city deposited in a half dozen banks, but the bondsmen of Thos. Axworthy, the defaulting treasurer, have attached it and the result is the city is bankrupt. Benjamin Hayes, a member of the council, has been placed in charge of the office and will continue to act as treasurer until Axworthy's successor is elected. At present there is only $8,000 in the city's vault's, and when that is paid out the treasury office will be closed for financial repairs.

BOSTON, Oct. 24.—With regard to the report at Cleveland, Ohio, that Treasurer Axworthy negotiated $175,000 worth of the city of Cleveland's bonds in Boston, receiving the cash and then going to Montreal, it is learned that the city of Cleveland loan was issued previous to September 28, at which time Axworthy is reported to have visited New York. It is not believed that he came to Boston. This last loan was regularly made and was taken by Blake Brothers & Co. The bonds were not hypothecated and if Axworthy has proceeded the city will be the loser.

MONTREAL, Canada, Oct. 24.—Two Cleveland, Ohio, detectives arrived here this morning in search of Thomas Axworthy, the absconding city treasurer of Cleveland. It was discovered that Axworthy arrived here on the night of the 30th of September, from New York, and registered under his proper name at the St. Lawrence hotel. He left October 2, it is believed, by a Western Canadian Pacific train. While here he consulted Mr. Geoffrey, who informed him his offense was extraditable. He appeared to be laboring under great mental agony and drank hard while here.

### Reward Offered.

ST. LOUIS, Oct. 24—Governor Martin, of Kansas, has offered a reward of $500 for the apprehension of the party guilty of sending an infernal machine by express, which exploded at Coffeyville, mutilating the wife and daughter of Agent Upham, of the Pacific Express company. The governor also offers $300 reward for each accessory to the crime.

*Poultry and Pets* for October is out.

### FOR CLEVELAND AND THURMAN.

**Governor Hill Denies That There is Dissension in the Party.**

OGDENSBURG, N. Y., Oct. 24.—Governor Hill last night closed a speech with these words:

"They tell you there is dissension in the party, when the fact is, the party in the state was never more united than at present. They tell you that Governor Hill's friends are 'knifing' President Cleveland, and that President Cleveland's friends are 'knifing' Governor Hill. It is all bosh. Friends of the state administration, friends of the national administration, democrats all, let us set aside all feeling and march like the Macedonian followers, shoulder to shoulder, to the polls and again we will place the Empire state in the democratic column for Cleveland and Thurman.

### IT IS A QUEER AFFAIR.

**What is Known of the Marriage of Elizabeth Stuart Phelps.**

BOSTON, Oct. 24.—Elizabeth Stuart Phelps, the author of "An Old Maid's Paradise," whose age is forty-four, has married Herbert Ward, who is from fifteen to eighteen years her junior. The ceremony was strictly private, and it is a fact that there was no license taken out nor any certificate of intention of marriage filed in the office of the Gloucester city clerk.

Mr. Ward, who is the son of the editor of the *Independent*, graduated from Andover this year, and has never been ordained. He came to East Gloucester for the first time this summer. So far as could be learned this was his first acquaintance with her. He has never read her books.

### A GRAVE FIVE FEET WIDE.

**The Funeral of Mrs. Hannah Ellis, the Fat Woman of Bellevue.**

MOORE'S HILL, Ind., Oct. 24.—The remains of Mrs. Hannah Ellis, the phenomenally obese woman who died at Bellevue, Ky, were brought to this place and interred in the cemetery yesterday. The door of the public vault was not large enough to admit the huge coffin, which made it necessary to bury the body at once. The width of the grave was five feet, and ten strong men were required to lower the corpse. The funeral was attended by a large concourse of friends of the deceased.

### ONLY ONE DIVIDEND.

**In the Oil Trust, and Though the Mill Runs, no Oil Comes Out of the Spigot.**

A CARD FROM S. BASH & CO.

To the Editor of THE SENTINEL:

We notice in last night's SENTINEL an article which we think does us, as well as Mr. Hughes, a great injustice in making several false statements. We desire to say, first, that we do not control prices of grain any more than Messrs. Orff, Monning or Tresselt, of this city do; for proof of which we refer you to these gentlemen. As to our oil mill, we will say that it is not closed, and has not been closed a day since Mr. Hughes went to Europe, and will not be when he returns. We are running full capacity with the exception of making oil, which cannot be made with the present machinery and in competition with other mills.

Mr. Hughes does not receive one dollar for closing his mill, and will not, as he has not closed it, and will not close it. New oil machinery is now being negotiated for, and we desire to say that since our entry into the trust, we have received just one dividend of one per cent. on our certificates. We do not consider ourselves robbers, and therefore do not wish to be lied about. We believe that our trust has not injured Fort Wayne any more than the cracker combination with which Mr. Fox is identified; or the insurance combination with which Mr. Lumbard is identified. There are hundreds of others we might name, but the application is plain. These gentlemen do an honest business, do not rob anybody, and are as good people as we have in our community.

By publishing the above, you will greatly oblige.

Very truly,

S. BASH & CO.

### Postmasters Appointed.

WASHINGTON, Oct. 24.—The president to-day appointed the following named postmasters: G. G. Messenger, at Ridgeway, Pa., vice J. H. Hagerty, removed. Samuel P. Tufts, Centralia, Ill., vice S. G. Kell, removed.

### Mrs. General Logan.

NEW YORK, Oct. 24.—Mrs. General Logan sailed for Europe on the steamer Trave to-day.

## SHE MUST HANG!

**The Circuit Court Affirms the Verdict For the Execution of a Woman Murderer.**

MEDINA, Ohio, Oct. 24.—The circuit court, in session here yesterday, denied the motion for a new trial in the Mrs. Garrett murder case and affirmed the decision of the lower court. Judge Upson delivered the decision in a review of the case, in which he gave it as the opinion of the court that the testimony fully sustained the verdict. Mrs. Garrett is now in the penitentiary at Columbus, sentenced to hang January 24, 1889.

### AN OCEAN ACCIDENT.

**A Vessel Over-turns Near New York City.**

NEW YORK, Oct. 24.—Shortly before 1 o'clock, this afternoon, a full rigged, three masted ship was capsized by the wind in Buttermilk channel, off the mouth of the Atlantic basin. The vessel was over-turned on a tug boat, which was passing at the time and the tug and vessel sank together. The smoke stack of the tug was broken off and she appeared from the battery to be on fire. It is not known at present whether or not any lives are lost.

### MR. BRUCE CARR.

**The Gazette's Opinion of Its Candidate for Auditor of State.**

Mr. Bruce Carr, the present auditor of state and a candidate for re-election, is in the city. In order that he may understand the feeling of the *Gazette* for him, we re-publish an editorial from the *Gazette* before General Harrison's nomination. It reads:

"Bruce Carr, auditor of state, is now reported as saying some disagreeable things about Judge Gresham out in Kansas. Carr has hitherto displayed signs leading to the conclusion that he is an unmitigated ass, but this last is a little the plainest. He has gotten the southern part of the state into a row by his senseless conduct, and has been justly and severely criticized by some of the most unswerving republican papers in the state. If the warm friends of Judge Gresham had not voted for Bruce Carr, he would not now be in the position to attack anybody. He is all to himself and party inconsolable because of his mouthings, and would do well to subside."

### POLITICS IN FLORIDA.

**Democrats Making a Vigorous Campaign.**

JACKSONVILLE, Fla., Oct. 24.—The rigid quarantines heretofore existing throughout the state have seriously interfered with the campaign in Florida, but now that the fever is abating, more activity is noticeable, especially among the democrats, who are preparing to make a vigorous campaign. The republicans, however, except in the second district which will be very close, are making but little effort and no systematic movement.

### A Fatal Fire.

UTICA, N. Y. Oct. 24.—The residence and furniture store of Chas. Nigabower, at Ilion, burned early this morning. Nigabower and a twelve-year-old daughter perished in the flames.

### Steamer Sunk.

VICKSBURG, Miss., Oct. 24.—The steamer, Phil Armour, sank at Wilton's Landing, a short distance above here. She was engaged in the Vicksburg and Greenville trade. No particulars.

### Little Boy Drowned.

MANCHESTER, Ohio, Oct. 24.—Carlos Linton, aged six years, son of C. W. Galbraith, was drowned in the Ohio river yesterday. He fell off a coal float. His body was recovered.

### THE MARKETS.

CHICAGO, Oct. 24.—Close—Wheat weaker, at $1.11¼. Corn, steady, at 41c. Oats, steady, at 24⅜c. Flaxseed $1.50. Pork, steady, at $14.95. Lard, steady, at $8.65 October; short ribs, $7.55.

There will be a general turnout of all democratic clubs Saturday evening.


The game season is now open for all kinds of quail, pheasant, turkey, squirrels, etc. Everybody can get ammunition of all kinds, loaded shells of every description, also muzzle and fine breech-loading guns. Sportsmen are cordially invited to call and see my stock.

C. H. MILLER,

24-3t 20 West Main street.


### Grapes Lower.

Sweet Concord grapes 10c lb., baskets, 30c.

Catawba grapes, 10c lb.; basket, 45c.

Malaga grapes, 20c pound.

FRUIT HOUSE.

# No Universal Remedy

has yet been discovered; but, as at least four-fifths of human diseases have their source in **Impure Blood**, a medicine which restores that fluid from a depraved to a healthy condition comes as near being a universal cure as any that can be produced. **Ayer's Sarsaparilla** affects the blood in each stage of its formation, and is, therefore, adapted to a greater variety of complaints than any other known medicine.

## Boils and Carbuncles,

which defy ordinary treatment, yield to Ayer's Sarsaparilla after a comparatively brief trial.

Mr. C. K. Murray, of Charlottesville, Va., writes that for years he was afflicted with boils which caused him much suffering. These were succeeded by carbuncles, of which he had several at one time. He then began the use of Ayer's Sarsaparilla, and after taking three bottles, the carbuncles disappeared, and for six years he has not had even a pimple.

That insidious disease, **Scrofula**, is the fruitful cause of innumerable complaints. **Consumption** being only one of many equally fatal. Eruptions, ulcers, sore eyes, glandular swellings, weak and wasted muscles, a capricious appetite, and the like, are pretty sure indications of a scrofulous taint in the system. Many otherwise beautiful faces are disfigured by pimples, eruptions, and unsightly blotches, which arise from impure blood, showing the need of Ayer's Sarsaparilla to remedy the evil.

All sufferers from blood disorders should give Ayer's Sarsaparilla a fair trial,—avoiding all powders, ointments, and washes, and especially cheap and worthless compounds, which not only fail to effect a cure, but more frequently aggravate and confirm the diseases they are fraudulently advertised to remedy.

## Ayer's Sarsaparilla,

PREPARED BY

**Dr. J. C. Ayer & Co., Lowell, Mass.**

Sold by all Druggists. Price $1; six bottles, $5.



**MALE HELP WANTED.**

WE wish to employ a few salesmen on salary to sell our goods by sample to the wholesale and retail trade of Fort Wayne, Ind., and adjoining states. We are the largest manufacturers of our line in the country. Send two cents in stamps for particulars. No postals answered. Centennial M'f'g Co., Cincinnati, O. 8-30t.

**WANTED.**

WANTED—Two good men with reference to sell goods. Call at 127 Calhoun street. 22-3t

WANTED.—A first class woman cook at one of the Fort Wayne hotels. Address, Mrs. Marie, care Sentinel office. Wages good. 22-3t

WANTED.—Girl to do light house work. Enquire at 107 West Main street. 19-tf

WANTED—A woman of sense, energy and respectability for our business in her locality. Salary, about $20 per month. Permanent position. References given and exacted. J. G. Blanchard, general manager, Lock Box 1986, New York.

**PROFESSIONAL.**

DR. YATES has permanently located in Fort Wayne, opening a studio at No. 20 West Main street. The public are invited to inspect his work. Prices reasonable. 17-1m

D. WHELTY, M. D., office and residence 225 Madison street. Special attention to ladies. May24-tf

**FOR RENT.**

FOR RENT.—A furnished residence of nine rooms in west end, to a desirable family without children. Two gentlemen would like to board with family if convenient. For particulars address, Y. B. N. Sentinel Office. 22-tf

## NEW ADVERTISEMENTS

GUNS REVOLVERS. Send stamp for price list to JOHNSTON & SON, Pittsburg, Pa

SALESMEN WANTED by the oldest, largest and best known Nurseries in the West. Permanent positions; good pay. Outfit free. STARK NURSERY, Louisiana, Mo.

MARVELOUS

MEMORY

DISCOVERY.

Any book learned in one reading. Mind wandering cured. Speaking without notes. Piracy condemned by Supreme Court. Great inducements to correspondence classes. Prospectus, with opinions of Dr. Wm. A. Hammond, the world-famed specialist in mind diseases, Daniel Greenleaf Thompson, the great Psychologist, J. M. Buckley, D. D., Editor of the Christian Advocate, Richard Proctor the Scientist, Hons. Judge Gibson, Judah P. Benjamin, and others, sent post free, by Prof. A. LOISETTE, 237 Fifth Ave., N. Y. Nov. 8.

GUARANTEED TO OUTWEAR ANY CUSTOM-MADE CORSET

MAYER, STROUSE & CO. MFRS.-412 BROADWAY, N. Y.

25-1mo.

FOR MEN ONLY, A quick, permanent cure for lost or failing manhood, nervousness, weakness, unnatural losses, lack of strength, vigor or development, caused by indiscretion, excesses, etc. *Valuable book sent (sealed) free.* ERIE MEDICAL CO., BUFFALO, N. Y.

GRATEFUL—COMFORTING.

EPPS' COCOA.

BREAKFAST.

"By a thorough knowledge of the natural law which govern the operations of digestion and nutrition, and by a careful application of the fine properties of well-selected Cocoa, Mr. Epps has provided our breakfast tables with a delicately flavored beverage, which may save us many heavy doctors' bills. It is by the judicious use of such articles of diet that a constitution may be gradually built up until strong enough to resist every tendency to disease. Hundreds of subtle maladies are floating around us ready to attack wherever there is a weak point. We may escape many a fatal shaft by keeping ourselves well fortified with pure blood and a properly nourished frame."—Civil Service Gazette.

Made simply with boiling water or milk. Sold only in half-pound tins, by grocers, labelled thus JAMES EPPS & CO., Homœopathic Chemists, London, England.



# Fort Wayne Sentinel.

E. A. E. HACKETT, Editor and Proprietor.

WEDNESDAY, OCT. 24, 1888.


### National Ticket.

For President—Grover Cleveland, of New York.

For Vice President—Allen G. Thurman, of Ohio.

### Presidential Electors.

Electors at Large—Thomas R. Cobb, of Knox; John E. Lamb, of Vigo.

District Electors—First district, S. B. Vance; Second district, C. S. Dobbins; Third district, Charles L. Jewett; Fourth district, Nicholas Corneett; Fifth district, John R. East; Sixth district, Thomas J. Sturdy; Seventh district, David S. Gooding; Eighth district, S. B. Pucett; Ninth district, John F. Mellugh; Tenth district, J. W. Stewart; Eleventh district, John N. Turner; Twelfth district, John H. Bass; Thirteenth district, M. A. O. Packard.

### Democratic State Ticket.

For Governor—Courtland C. Matson, of Putnam county.

For Lieutenant-Governor—William R. Myers, Madison.

For Secretary of State—R. W. Miers, Monroe.

For Auditor—Charles A. Munson, Allen.

For Treasurer—Thomas B. Byrnes, Vanderburg.

For Reporter Supreme Court—John W. Kern, Howard.

For Attorney General—John R. Wilson, Marion.

For Superintendent of Public Instruction—E. E. Griffith, Clinton.

For Judges of the Supreme Court—First district, W. S. Niblack, Vanderburg; Second district, G. V. Howk, Floyd; Fourth district, Allen Zollars, Allen.

For Congressman, Twelfth District—C. A. O. McClellan.

### The County Ticket.

For Joint Senator, Allen and Whitley Counties—Fred J. Hayden, of Allen.

For Joint Representative, Allen and Huntington Counties—W. S. Oppenheim.

For State Representatives—W. H. Shambaugh and Frank Gladio.

For Circuit Judge—Edward O'Rourke.

For Prosecuting Attorney—J. M. Robinson.

For Sheriff—Geo. H. Viberg.

For Treasurer—Isaac Mowrer.

For Coroner—Dr. A. J. Kessler.

For Surveyor—Henry Fischer.

For County Commissioners—First district, Jasper W Jones, of Jackson township; Second district, Henry Bullerman, St. Joe township; Third district, John H. Brennan, City.

THE weather predictions for the past year furnished by the government were fairly successful. A general average of 76.-7 per cent. of prophecies were verified.

THE laborer must always buy in a protected market, at prices dictated by trusts and monopolists, under cover of the war tariff tax. The only thing the toiler can sell is his labor and he must compete with the world. This is the problem of the day.

IT is hardly probable that the million voters of the country—laborers, farmers, mechanics, merchants and professional men—will vote to tax themselves for the fun of being taxed, or just to see the government pile up a surplus that it cannot use. The republicans advocate this sort of thing.

Dr. A. J. Laubach declined to accept Mr. Louis Centlivre's wager of $1,000 on Cleveland. The doctor sees the hand-writing on the wall and the republican correspondents who telegraphed the metropolitan press that the doctor put up the money will kindly correct the impression.

WITH breadstuffs selling at increased prices, and coal going up at the dictates of the barons, it is just a trifle aggravating to see paid republican orators making impassioned appeals for cheaper whisky and tobacco and a continuation of the war tariff tax that doubles the price of woolen goods and clothes for the humble people.

THE flight of the *Gazette* from national and state issues to local affairs is the most significant surrender of the campaign. It is a virtual abandonment of General Harrison and Congressman Hovey, an admission of their weakness and defeat, a cropping out of the old opinion that General Harrison is not a fit man to rule the destinies of the nation.

THE Nashville (Tenn.) *American* sent letters of inquiry to the editors of all Indiana newspapers and publishers their opinions on the political situation in this state. The *American* concludes: "We confidently believe that a careful perusal of the answers, however, will convince one that there are sounder reasons given by the democrats for the faith that is in them than by the republicans. Principle vs. state pride and boodle, this is the issue in Indiana. *We believe in the people* and therefore prophesy the most decisive democratic victory in the history of the state."

THE SENTINEL devotes much of its space to-day to illustrate the relative positions of President Cleveland and ex-Presidents Garfield, Grant and Arthur on the great tariff question. Their opinions agree so admirably, they are in such consonance on the issue and so fairly placed before the reader as to disarm him of political feeling and rob discussion of all bias and prejudice. When one finds three great republican presidents pleading for a reduction of taxation and for tariff reforms in terms equally as strong as Mr. Cleveland, need there be any doubt as to the duty of the voter? This vital question comes home to every citizen and certainly the honest, sober expressions of statesmen now gone are more reliable, more trustworthy and safer than the talk of the horde of paid mendicants now endeavoring to persuade the people that disasters will follow the conservative, wholesome tariff reforms demanded by the democrats and approved by the wisdom of three republican administrations. Ponder on the matter and ask yourself if the republicans have not lost their party identity and claims to the suffrage of an honest people.

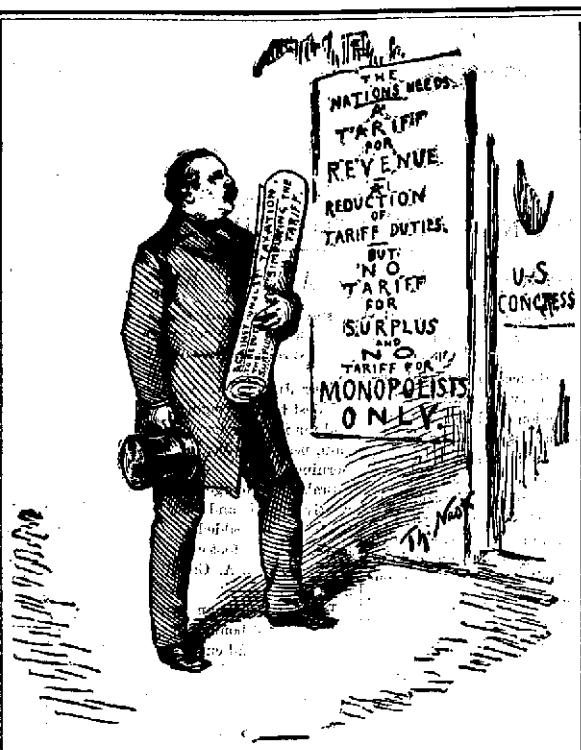


The Democratic Platform (1888) endorses the views expressed by President Cleveland in his last earnest message to Congress.

**Republican National Platform, 1868:** It is due to the labor of the nation that taxation should be equalized and reduced as rapidly as the national faith will permit.

**Republican National Platform, 1884:** The Republican party pledges itself to correct the inequalities of the tariff and to reduce the surplus.

**Charles J. Folger,** *Secretary of the Treasury, under President Arthur, Annual Report,* 1882: All agree that a revision of the tariff is necessary. The action of Congress in creating a commission for that purpose renders discussion on that point unnecessary. * * * The Secretary earnestly recommends a careful revision of the tariff, with a view to substantial reductions.

**Charles J. Folger,** *Secretary of the Treasury, Annual Report,* 1883: In the recommendations of the President and those of this department, and the action of Congress, and in the expression of public opinion, there has been substantial accord as to how the needed reduction of the revenue should be brought about. It has been generally conceded that the internal revenue taxes, *except those upon spirits,* fermented liquors, and upon the circulation of banks, might well be abolished. My last report said that taxes upon spirits and tobacco, being upon things not needful, *should be retained* rather than those upon the common necessaries of life; which, as a proposition, *is not to be controverted.* But it was conceded by all that a substantial reduction should be made upon nearly all imported articles subjected to duties.

**Republicans Vote for Free Coal June 6, 1870.** *Resolved,* That the Committee of Ways and Means is hereby instructed at the earliest moment practicable to report a bill to this House to abolish the tariff on coal so as to secure that important article of fuel to the people FREE from all taxes.

Ayes—Allison, Cullom, Dawes, Hale, Hawley, Logan.

WAS PRESIDENT GARFIELD

"A British Free Trader, bought by British Gold, and a Democratic Hessian?"

**James A. Garfield,** *July* 18, 1868: Unless the tariff men take heed, unless they consent to *a rational and considerate adjustment of the tariff,* such as only can be made by the full light that a careful statistical study of the subject will bring, I fear from them, more than from any other source, a reaction which will bring us by and by into free trade and all its consequences of evil to the manufacturing interests of the country.

I desire to say that, in my judgment, it is not the best mode of defending a tariff to denounce every man who does not pronounce the shibboleth after our fashion as an enemy of the tariff.

**James A. Garfield,** *April* 1, 1870: Duties should be so high that our manufacturers can fairly compete with the foreign product, but not so high as to enable them to drive out the foreign article, enjoy a monopoly of the trade, and regulate the prices as they please. This is my doctrine of protection. If Congress pursues this line of policy steadily, we shall, year by year, approach more nearly to the basis of free trade, because we shall be more nearly able to compete with other nations on equal terms. I am for a protection which leads to ultimate free trade.

**James A. Garfield,** *May* 18, 1872: And I know, moreover, that for nearly two years the wholesale price of American salt in Toronto, Canada, was a dollar lower per barrel than the same salt was selling for on the New York side of the lake. That is, we produced it, shipped it across, paying whatever portage, freights and transportation were required, and then sold it to our Canadian neighbors at a dollar per barrel less than it was sold to people on our shores. Certainly, gentlemen will not want a duty continued that enables that thing to be done.

WAS OUR PATRIOT, GENERAL GRANT,

"A British Free Trader, bought by British Gold, and a Democratic Hessian?"

**President Grant,** *Annual Message, December,* 1874: Those articles which enter into our manufactures, and are not produced at home, it seems to me, should be entered FREE. Those articles of manufacture which we produce a constituent part of, but do not produce the whole, that part which we do not produce should be entered free also. I will instance fine WOOLS, dyes, etc. These articles must be imported to form a part of the manufacture of the higher grades of woolen goods. Chemicals used as dyes, compounded in medicines, and used in various ways in manufactures, come under this class. The introduction, free of duty, of such wools as we do not produce would stimulate the manufacture of goods requiring the use of those we do produce, and therefore would be a benefit to home production. There are many articles entering into "home manufactures" which we do not produce ourselves, the tariff upon which increases the cost of producing the manufactured article. All the corrections in this regard are in the direction of bringing labor and capital in harmony with each other, and of supplying one of the elements of prosperity so much needed.

**President Grant,** *Annual Message, December,* 1875: Many duties now collected, and which give but an insignificant return for the cost of collection, might be remitted, and to the direct advantage of consumers at home. I would mention those articles which enter into manufactures of all sorts. All duties paid upon such articles go directly to the cost of the article when manufactured here, and must be paid for by the consumers. These duties not only come from the consumers at home, but act as a protection to foreign manufacturers of the same completed articles in our own and distant markets.

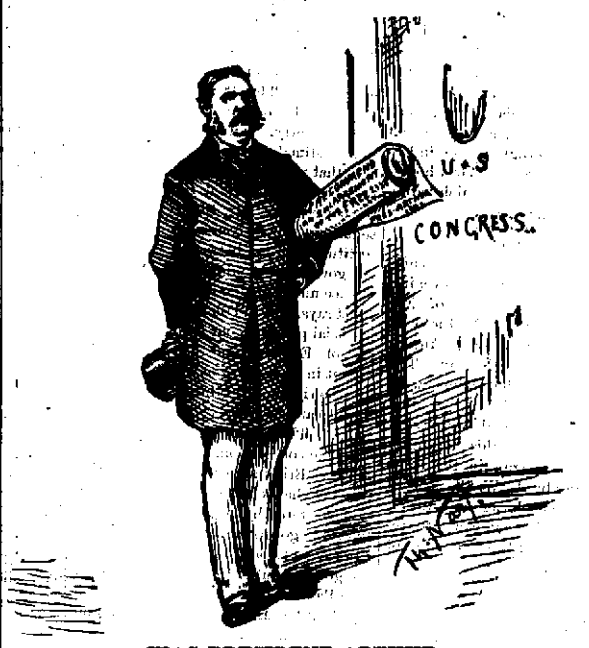


WAS PRESIDENT ARTHUR

"A British Free Trader, bought by British Gold, and a Democratic Hessian?"

**Chester A. Arthur's** *Letter of Acceptance,* 1880: Such changes should be made in the present tariff system of taxation as shall relieve every burdened industry, and enable our artisans and manufacturers to compete successfully with those of other lands.

**President Arthur,** *Annual Message,* 1882: *A total abolition of excise taxes should almost inevitably prove a serious,* if not an insurmountable obstacle to a thorough revision of the tariff, and to any considerable reduction in import duties. The present tariff system is, in many respects, unjust. It makes unequal distributions, both of its burdens and its benefits. * * * I recommend an enlargement of the free list so as to include within it the numerous articles which yield inconsiderable revenue, a simplification of the complex and inconsistent schedule of duties upon certain manufactures, particularly those of cotton, iron and steel, and a substantial reduction of the duties upon those articles, and upon sugar, molasses, silk, wool and woolen goods.

**President Arthur,** *Fourth Message,* 1884: The healthful enlargement of our trade with Europe, Asia and Africa should be sought by reducing tariff burdens on such of their wares as neither we nor the other American States are fitted to produce, and thus enabling ourselves to obtain in return a better market for our supplies of food, of raw materials, and of the manufactures in which we excel.

**From the Report of the Republican Tariff Commission appointed by President Arthur, 1881:** It would seem that the rates of duties under the existing tariff—fixed, for the most part, during the war under the evident necessity at that time of stimulating to its utmost extent all domestic production—might be adapted, *through reduction,* to the present condition of peace requiring no such extraordinary stimulus. And in the mechanical and manufacturing industries, especially those which have been long established, it would seem that the improvements in machinery and processes made within the last twenty years, and the high scale of productiveness which has become a characteristic of their establishments, would permit our manufacturers to compete with their foreign rivals *under a substantial reduction of existing duties.*

Entertaining these views, the Commission has sought to present a scheme of tariff duties in which substantial reduction should be the distinguishing feature. The average reduction in rates, including that from the enlargement of the free list and the abolition of the duties on charges and commissions, at which the commission has aimed, is *not less* on the average than 20 per cent., and it is the opinion of the Commission that the reduction will reach 25 per cent.

**[The Mills' Bill proposes a reduction of less than 5 per cent.]**

**Bull's Baby Syrup**

*Facilitates Teething!* Price only 25 cents.

Sold at druggists. *Regulates the Bowels!*

**Day's Horse POWDER,**

Prevents Lung Fever and cures Distemper. 1 pound in each package. For sale by all dealers. Try it!

**25 SALVATION OIL**

**BULL'S COUGH SYRUP** For the cure of Coughs, Colds, Croup, Hoarseness, Asthma, Whooping Cough, Incipient Bronchitis, Consumption, and for the relief of Consumptive persons. At druggists. 25 cts.

**SMOKE** LANGE'S CUBEB CIGARETTES for Catarrh. Price 10 Cts. At all druggists.

THE WITTIEST, PRETTIEST JUVENILES BY Palmer Cox

**QUEER PEOPLE**

GIANTS & GOBLINS $1.00 — WINGS & STINGS 75c. — PAWS & CLAWS $1.00

By Mail.

(Elopement of the Frog and the Mouse.)

Full of the oddest freaks, chuckling stories and laugh-provoking illustrations by the Prince of Juvenile artists. Selling immensely. Critics say of it: "It sets my little folks wild with delight."—Hon. Clinton B. Fisk. "Don't send me another for I can't get the children to bed."—R. H. Cornwall, D. D. "Incomparably neat and elegant."—Hon. S. S. Cox. "Fascinating as Æsop and Uncle Remus."—Hon. Howard Crosby.

AGENTS WANTED.

HUBBARD BROS., CINCINNATI, OHIO.

THOS. H. M'CORMICK, M. D.

CHRONIC AND NERVOUS DISEASES

Office, Pixley and Long Block, FORT WAYNE, IND. Telephone 185.

Office hours 9 to 12 a. m., 1 to 4 p. m., 7 to 9 p. m. Jly6dwly

REAL ESTATE AGENCY.

Having purchased the real estate office formerly owned by E. L. Craw, I am now prepared to offer bargains in choice city and town property. I also represent a number of the best Fire, Life and Accident Insurance Companies. Please give me a call.

EDGAR C. PRICE,

Office over 68 Calhoun Street, opposite the Aveline House. aug18-1yr

**VINEGAR BITTERS**

VEGETABLE — FREE FROM ALCOHOL — PURE — CALIFORNIA — D. WALKER'S — VINEGAR BITTERS

The Great Blood Purifier

And Health Restorer. Cures all kinds of Headache Within Thirty Minutes—Try it.

GEO. W. DAVIS, of 160 Baronne street, New Orleans, La., writes under date May 29th, 1888, as follows: "I have been going to the Hot Springs, Ark., for fifteen years for an itching humor in my blood. I have just used three bottles of Vinegar Bitters, and it has done me more good than the Springs. It is the best medicine made."

JOSEPH J. RAGAN, of No. 75 West street, New York, says: "Have not been without Vinegar Bitters for the past twelve years, and consider it a whole medicine chest in our family."

MRS. MATTIE FURGUSON, of Dryen, New York, says: "Vinegar Bitters is the best medicine I ever tried; it saved my life."

T. F. BAILEY, of Humbold, Iowa, says: "Vinegar Bitters cured me of paralysis, ten years ago, and recently it cured me of rheumatism."

MRS. WM. A. DAVIS, of Camden, N. J., says: "I have suffered greatly from indigestion and bowel troubles, and Vinegar Bitters gave me great relief."

JAMES H. DWYER, of Webster, Mass., writes: "I always use Vinegar Bitters as a spring medicine, and have the best of health."

L. COLEMAN, 77 Montgomery street, New York, writes: "I find your Vinegar Bitters a first-class tonic."

VINEGAR BITTERS.

The only Temperance Bitters known. It stimulates the Brain and quiets the Nerves, regulates the Bowels and renders a perfect blood circulation through the human veins, which is sure to restore perfect health. A beautiful book free. Address,

R. H. McDONALD DRUG CO., 532 Washington street, New York.

**SEA-SALT SOAP.**

Possesses the tonic, purifying properties of a sea bath, curing all local skin and scalp diseases, pimples, blotches, eczema, tetter, chafing, etc. It is made from perfectly pure materials and is most healing and invigorating to the skin, leaving it in a fresh, clean and healthy condition. Sold by druggists and fancy goods dealers, or sent by mail one cake for 25 cts., or three for 65 cts. by the proprietors.

R. H. McDONALD DRUG CO., 532 Washington St. New York.

J. C. PELTIER,

Undertaker & Embalmer,

17 WEST WAYNE ST.,

Telephone No. 174 - - - Fort Wayne, Ind

**MUSTANG LINIMENT**

SHOULD ALWAYS BE KEPT IN SHOP, KITCHEN, STABLE AND FACTORY!



# Fort Wayne Sentinel.

WEDNESDAY, OCT. 24, 1888.


## TIPS FROM THE BUSY CENTRES.

### A Man Injured in the Pennsylvania Company's Yards—A Little Wreck on the Pittsburg.

The Lake Shore pay-car is in the city to-day.

The Pittsburg limited was several hours late this morning.

The Bergdoff brewery has a well organized fire department.

Dick Thompson, the Wabash ticket agent, is at Chicago to-day.

George Bradley is the captain of the Harrison railroad drum corps.

Henry Heine, of the Pittsburg boiler shop, has returned from Chicago.

George McGuire has taken a position with the Nickel Plate surveying party.

The street car company have purchased a number of new horses recently.

Wm. Parker, traveling auditor of the Pennsylvania, joined the company's inspection party in this city.

Christ Krause, of the Pittsburg boiler shop, is still on the sick list. He is now ending the third month of his sickness.

Gard Tuckey, the well known Pittsburg conductor, was presented with a gold headed cane by his fellow train men the other day.

A force of sixteen men is kept on night duty in the moulding rooms of the Bass works for the purpose of arranging things for the moulders the next day.

Richard Glenn, formerly claim clerk in the Muncie offices, has been promoted to the position of chief clerk in the auditor's office. The promotion was a deserved one.

Fred Daseler, of the Pittsburg boiler shop, was fishing up the St. Joe river a day or two ago and caught several large fish weighing eight pounds each. Fred is one of the most successful fishermen in the city.

Assistant General Manager Gallup, of the Lake Shore road, died Monday at Cleveland. He returned home from New York eleven days ago with a severe cold, which developed into pneumonia. He will be buried at Springfield, Mass.

Casper Smith, an engineer on the Wabash road, left a bag of potatoes in the depot several days ago and this item will remind him that unless he calls for them soon, Milo Brooks and Officer O'Ryan will have them all used up.

Three cars of a freight train were thrown off the track at Pittsburg junction, on the Pennsylvania road, west of the city last night. The wrecking car was immediately sent out and the track was cleared in a short time. The damage was not much, but No. 9 was delayed for about an hour.

P. T. Ahern, the operator at the Wabash telegraph office, is an enthusiastic tariff reformer, and Milo Brooks, the baggagemaster, is just as enthusiastically in favor of a protective tariff. A public discussion has been arranged between these two gentlemen and they will debate the tariff question at Heller's corners some time next week.

Henry Theike, an employe of the Pittsburg shops, fell from the top of a car in the lumber yards yesterday afternoon, and striking his head on a rail, cut a deep gash in one side. He was unconscious when picked up and remained so for a long time. He was taken to his home and will probably be confined there for a number of days with his injuries.

The inspection party, composed of President Roberts and other officials of the Pennsylvania company, arrived in the city last evening with their special train of five cars and left this morning for Crestline, O. They made a tour of the company's shops, inspected the depots and glanced with an official and an approving eye at the splendid manner in which the company's interests are being managed at this point. There were some thirty in the distinguished party.


**One Fact**

Is worth a column of rhetoric, said an American statesman. It is a fact, established by the testimony of thousands of people, that Hood's Sarsaparilla does cure scrofula, salt rheum, and other diseases or affections arising from impure state or low condition of the blood. It also overcomes that tired feeling, creates a good appetite, and gives strength to every part of the system. Try it.

The experience of years furnishes the most convincing evidence that thousands of lives are annually saved by the use of Ayer's Cherry Pectoral. It speedily cures all affections of the throat, bronchial tubes and lungs.

You can save money on drugs and medicines and prescriptions at Mordhurst's Drug Store, No. 74 Calhoun street. Sign of revolving wheel in window. d&wlyr.

Bouquet Wayne is the best and most lasting perfume in the world. For sale only by Geo. H. Lobson, Druggist. 19od-6t

**MUSTANG LINIMENT**

CURES HOLLOWHORN, CAKED BAGS, GRUB & HOOF DISEASE IN CATTLE!


## CAPTAIN WHITE AND THE GAZETTE.

Buying goods in the cheapest market necessarily means buying labor in the cheapest market.—*Morning Gazette.*

In a speech in congress, and re-published in the Fort Wayne *Dispatch* of July 19 last, Congressman J. B. White said:

A glance at the world of to-day will convince the thinking mind that no such thing as absolute free trade prevails in any country, and yet this is, or should be the primary condition of mankind, as well as of nations—freedom in everything, in commerce, in politics and in religion, and on this theory I believe a man ought to have the right to load his wagon or his ship with such goods as he pleases and drive or sail to uttermost parts of the earth with them and sell them as he pleases without let or hindrance from any man or nation, but no such freedom exists, never has and is not likely to.

There is evidently much need of a guiding spirit in the republican ranks, for such clashing of opinions must be humiliating and ought to convince people that either Captain White is right or the *Gazette* is wrong. We incline to the belief that both are untrustworthy political guides and their opposing views show it.


The worst feature about catarrh is its dangerous tendency to consumption. Hood's Sarsaparilla cures catarrh by purifying the blood.


The Tippecanoe club will have a meeting to-night.


It is useless to attempt the cure of any disorder if the blood is allowed to remain impure. Neuralgia and rheumatism are traceable to a disordered condition of the blood, and in numberless cases have been cured by taking a few bottles of Ayer's Sarsaparilla.


THE republicans will not reform the tariff, and all talk about it is a masquerade. The war tariff means money to them; it means the friendship of monopolies, trusts and combines that flourish under a form of legalized robbery, and sail on pleasant seas with the money wrung from the labor of the land. The republicans can not reform the tariff tax laws for its iniquities are interwoven into the party organization.


NOT A PIMPLE ON HIM NOW.

Bad with Eczema. Hair all gone. Scalp covered with eruptions. Thought his hair would never grow. Cured by Cuticura Remedies. Hair splendid and not a pimple on him.

I cannot say enough in praise of the Cuticura Remedies. My boy, when one year of age, was so bad with eczema that he lost all of his hair. His scalp was covered with eruptions, which the doctors said was scald head, and that his hair would never grow again. Despairing of a cure from physicians, I began the use of the Cuticura Remedies, and, I am happy to say, with the most perfect success. His hair is now splendid and there is not a pimple on him. I recommend the Cuticura Remedies to mothers as the most speedy, economical, and sure cure for all skin diseases of infants and children, and feel that every mother, who has an afflicted child will thank me for so doing.

MRS. M. E. WOODSUM, Norway, Me.

*A Fever Sore Eight Years Cured.*

I must extend to you the thanks of one of my customers, who has been cured, by using the Cuticura Remedies, of an old sore, caused by a long spell of sickness or fever eight years ago. He was so bad he was fearful he would have to have his leg amputated, but is happy to say he is now entirely well,—sound as a dollar. He requests me to use his name, which is H. H. Cason, merchant of this place.

JOHN V. MINOR, Druggist, Gainsboro, Tenn.

*Severe Scalp Disease Cured.*

A few weeks ago my wife suffered very much from a cutaneous disease of the scalp, and received no relief from the various remedies she used until she tried Cuticura. The disease promptly yielded to this treatment, and in a short while she was entirely well. There has been no return of the disease, and Cuticura ranks No. 1 in our estimation for diseases of the skin.

REV. J. PRESSLEY BARRETT, D. D., Raleigh, N. C.

*From Pimples to Scrofula Cured.*

Cuticura, the great skin cure, and Cuticura Soap prepared from it, externally, and Cuticura Resolvent, the new blood purifier, internally, are a positive cure for every form of skin and blood disease, from pimples to scrofula.

Sold everywhere. Price, Cuticura, 50c.; Soap, 25c.; Resolvent, $1. Prepared by the Potter Drug and Chemical Company, Boston, Mass.

Send for "How to Cure Skin Diseases," 64 pages, 50 illustrations, and 100 testimonials.

BABY'S Skin and Scalp preserved and beautified by Cuticura Medicated Soap.

Catarrhal Dangers.

To be freed from the dangers of suffocation while lying down; to breath freely, sleep soundly and undisturbed; to rise refreshed, head clear, brain active and free from pain or ache; to know that no poisonous, putrid matter defiles the breath and rots away the delicate machinery of smell, taste and hearing; to feel that the system does not, through its veins and arteries, suck up the poison that is sure to undermine and destroy, is indeed a blessing beyond all other human enjoyments. To purchase immunity from such a fate should be the object of all afflicted. But those who have tried many remedies and physicians despair of relief or cure.

Sanford's Radical Cure meets every phase of Catarrh, from a simple head cold to the most loathsome and destructive stages. It is local and constitutional. Instant in relieving, permanent in curing, safe, economical and never failing.

Sanford's Radical Cure consists of one bottle of the Radical Cure, one box of Catarrhal Solvent, and one Improved Inhaler, all wrapped in one package, with treatise and directions, and sold by all druggists for $1.00.

POTTER DRUG & CHEMICAL CO., BOSTON.

No Rheumatiz About Me.

IN ONE MINUTE

The Cuticura Anti-Pain Plaster relieves Rheumatic, Sciatic, Sudden, Sharp and Nervous Pains, Strains and Weaknesses. The first and only pain killing plaster. New, original, instantaneous, infallible, safe. A marvelous Antidote to Pain, Inflammation and Weakness. Utterly unlike and vastly superior to all other plasters. At all druggists, 25 cents; five for $1.00; or, postage free, of Potter Drug and Chemical Co., Boston, Mass.

DR. JAMES M. DINNEN.

PHYSICIAN AND SURGEON,

Office, 75 Calhoun street. Residence 69 West Wayne street.

**MUSTANG LINIMENT**

IS FOR MAN & BEAST. PENETRATES MUSCLE & FIBRE TO THE VERY BONE.

# My Poor Back!

That "poor back" is held responsible for more than its share of the sufferings of mankind. If your dog bites a man who kicks it, do you blame the dog? On the same principle the kidneys utter their protest against nervousness, impure blood, and resulting constipation. These force them to do extraordinary work in ridding the system of the poisons which are the result of effete matter retained in the blood. Then the sufferer says the back aches; the kidneys are diseased. "Not yet;" but they will be unless the nerves are strengthened, the blood purified, and the constipation removed. These are the causes of kidney troubles, and Paine's Celery Compound removes them quickly. With its tonic, purifying, and laxative effect, it also strengthens the weak kidneys, making it almost infallible in curing all diseases of the nerves and kidneys. If your hopes of cure have not been realized, try Paine's Celery Compound; it gives perfect health to all who complain of "their poor backs." *Price $1.00.*

SOLD BY DRUGGISTS. SEND FOR ILLUSTRATED PAPER.

WELLS, RICHARDSON & CO., Proprietors, BURLINGTON, VERMONT.

**IF YOU have the "BLUES," Take HOPTONIC.**

For Sale by THIEME & GROSS, Druggists.

L. O. HULL,

WALL PAPER!

*Ceiling Decorations, Window Curtains, Window Glass,*

PAINTS - AND - PAINTING!

*If you want your house painted or papered and decorated at bottom prices, leave orders at headquarters,*

NO. 90 CALHOUN STREET.

DR. T. J. DILLS,

NO. 40 WEST BERRY STREET.

DISEASES OF THE EYE AND EAR.

Office hours: 9 to 12 a. m. and 1:30 to 4 p. m.

E. F. SITES, DENTIST,

No. - 74 - Calhoun - Street,

Opposite the Aveline House, over Mordhurst's Drug Store.

FORT WAYNE. - - - - INDIANA.

The Toy the Child Likes Best —IS THE— "ANCHOR" Stone Building Blocks.

Real Stone. Three Colors.

A CLEVER PRESENT for children of all ages. For $1.75, or $2.00 a good average box.

Descriptive Catalogue sent post-free on application to

F. Ad. Richter & Co., 310 BROADWAY, NEW YORK.

8-2mo.

WEAK MEN! Debilitated through Folly, Excess, or Sickness, WE GUARANTEED SURE to this New Improved Electric Belt & Suspensory, or REFUND MONEY. Made for this specific purpose. Cures or Guarantees Weakness, Nervousness, Lost Manhood, Sleeplessness, etc. Electricity diffuses through all weak parts, restoring them to health and Vigorous Strength. Electric current to each of 60,000 in each. Greatest improvements over all other belts. Worst cases permanently cured in three months. Sealed pamphlet, 2 cent stamp. SANDEN ELECTRIC CO., 103 LA SALLE ST., CHICAGO.

BOOK AGENTS WANTED FOR MY STORY OF THE WAR By Mary A. Livermore

Her own narrative of "Four Years' Personal Experience as Field and Hospital Nurse." It portrays the Woman's or "Heavenly" side of the War, its Labors and Shadows "as a woman saw them." Bright, Pure, and Good, full of "laughter and tears," of thrilling interest and touching pathos, it sells at sight to all. Splendid steel-Plates, and famous old Battle-Flags, richly colored in exact facsimile. The "Cosmopolitan" book for Men and Women. Agents are making $100 to $300 a month. Illustrated Circulars free. We pay freight. Address Mention this Paper. Write for circulars to A. D. WORTHINGTON & CO., Hartford, Conn.

Tutt's Pills FOR TORPID LIVER.

A torpid liver deranges the whole system, and produces

Sick Headache, Dyspepsia, Costiveness, Rheumatism, Sallow Skin and Piles.

There is no better remedy for these common diseases than Tutt's Liver Pills, as a trial will prove. Price, 25c. Sold Everywhere.

EXHAUSTED VITALITY

THE SCIENCE OF LIFE

THE SCIENCE OF LIFE, the great Medical Work of the age on Manhood, Nervous and Physical Debility, Premature Decline, Errors of Youth, and the untold miseries consequent thereon. 300 pages 8 vo., 125 prescriptions for all diseases. Cloth, full gilt, only $1.00, by mail, sealed. Illustrative sample free to all young and middle-aged men. Send now. The Gold and Jewelled Medal awarded to the author by the National Medical Association. Address P.O. Box 1895, Boston, Mass., or Dr. W. H. PARKER, graduate of Harvard Medical College, 25 years' practice in Boston, who may be consulted confidentially. Office, No. 4 Bulfinch St. Specialty, Diseases of Men. Cut this out. You may never see it again.

PARKER'S HAIR BALSAM

Cleanses and beautifies the hair. Promotes a luxuriant growth. Never Fails to Restore Gray Hair to its Youthful Color. Prevents Dandruff and hair falling. 50c. and $1.00 at druggists.

**MUSTANG LINIMENT**

CURES RHEUMATISM, LAME BACK AND STIFF JOINTS. RUB IN HARD!

UPHOLSTERING —AND— REPAIRING.

Carpet Cleaning and Refitting and Laying of Carpets. I have the best machine for carpet laying in the city.

Paul E. Wolf,

33 and 35 Clinton St. Sept. 15-2mo.

M. L. ALBRECHT,

—MANUFACTURER OF—

CARRIAGES —AND— BUGGIES.

—CORNER OF—

MAIN AND BARR STS.

RABUS —THE— TAILOR,

Carries the Largest Line of Foreign and Domestic Goods in

Suitings, Overcoatings, Trouserings

IN THE CITY.

Work - All - Guaranteed!

NO. 16 WEST BERRY STREET

Six Doors West of Calhoun.

RABUS, —THE— TAILOR. 19-1mo.

JAMES MADDEN,

PLUMBER,

Steam and Gas Fitter,

110 Calhoun Street,

Next door to Y. M. C. A.,

FORT WAYNE, - - - INDIANA.

**MUSTANG LINIMENT**

HEALS INFLAMMATION, OLD SORES, CAKED BREASTS & INSECT BITES!

H. C. MEYER,

THE FASHIONABLE

Merchant Tailor,

Has received his stock of fall goods and is now prepared to furnish elegant suitings to his customers. Mr. Meyer is one of the best merchant tailors in the city and knows how to give satisfaction

44 Harrison St.,

Fort Wayne, - - - - - - - Ind.

ONLY THE BEST

Gottlieb -:- Haller,

—OF THE POPULAR—

SOUTH -:- SIDE -:- MARKET,

Has built up a splendid trade by selecting

ONLY - THE - CHOICEST - MEATS.

Fresh and Salt Meats, Hams, Sausage, Etc., at both establishments.

366 Calhoun and 117 Wallace Streets.

Does the Baby Cry?

or does his rollicking laughter make melody everywhere? The healthy babies feed on

RIDGE'S FOOD

are counted by the thousands. Woolrich & Co. on label.

P. E. COX,

PRACTICAL

Sanitary Plumber,

Has opened a shop at

No. 29 West Main Street.

ALL WORK GUARANTEED AT

Reasonable Prices

A. HATTERSLEY & SON

PLUMBERS,

Steam and Gas Fitters,

—DEALERS IN—

GAS FIXTURES,

Lift and Force Pumps, Sheet Lead,

BATH + TUBS,

Wash Bowls, Rubber Hose, Etc. Old gas fixtures re-gilt, bronzed and made equal to new.

EAST MAIN ST., FORT WAYNE, IND

(EAST OF CLINTON STREET.)

Cook's Cotton Root Compound. Composed of Cotton Root, Tansy and Pennyroyal. Successfully used monthly. Safe, Effectual, Pleasant. $1 by mail, or druggists. Sealed particulars 2 stamps. Ladies address POND LILY COMPANY, 155 Woodward ave., Detroit, Mich.

Sold in Fort Wayne by Taleno & Gross, druggists. sept. 13-1yr

WILLIAMS & WOLFF,

HORSE SHOERS —AND— TOOL MAKERS,

NO. 96 CLAY STREET. 11-1mo.

A. FOSTER!

Merchant Tailor

No. 15 W. Wayne St.

Fall and Winter '88-9!

I am pleased to announce the completion of my stock of Fine Woolens of French, German, Scotch and American manufacture for the fall and winter of 1888-89. I have imported for the Season's Trade the Largest Assortment of Choice Wool and Worsted Fabrics, Fine Suitings, Pants Goods and Overcoatings, very desirable and of Extra Value, and for men's wear, the best ever exhibited in this city; and I am prepared to Make to Order in a manner and style acceptable to all. Prices shall be the Lowest, considering the Superior Workmanship and Wares displayed at my rooms.

A. FOSTER,

No. 15 West Wayne Street.

FRANK B. KENDRICK,

ARCHITECT,

138 - Calhoun - St.,

FORT WAYNE, - - - - INDIANA.

Grover -:- Cleveland's -:- Morals!

—:o:—

Interesting, Spicy, True.

—:o:—

Enclose 50c. and secure a copy.

Address, Box 412, Toledo, Ohio. 16-20.


NEW ADVERTISEMENTS.


TO ADVERTISERS.

A list of 1,000 newspapers divided into States and Sections will be sent on application—FREE.

To those who want their advertising to pay, we can offer no better medium for thorough and effective work than the various sections of our Select Local List.

GEO. P. ROWELL & CO., Newspaper Advertising Bureau, 10 Spruce street, New York



**MUSTANG LINIMENT**

IS FOR MAN & BEAST, PENETRATES MUSCLE & FIBRE TO THE VERY BONE.

# ROOT AND COMPANY

## In the Lead for Twenty-five Years and More,

As leaders, we would have a few seasonable words with you in regard to seasonable goods.

*FIRST*—We have a very large line of Children's and Misses' Cloaks. The styles are of the latest, the material not of the best—you surely would not expect it, the prices being $1.75, $2.25, $2.75 and $3.50. They are the best we have ever seen for the money; yes, better than we expect to see again at these prices. They will, without doubt, do good service until the girl has outgrown the size.

*SECOND*—Our stock of Jersey Waists are complete. All the popular colors and all sizes. We believe we can fit every, any woman in the county. The prices range from $1 each to $5 each.

*THIRD*—We notice many Jersey Jackets offered for sale, the fabrics of which are partly cotton. We tender our patrons an All Wool Jersey Jacket at $5. This for plain garments. Handsomely bound and trimmed jackets from $6 to $9.

*FOURTH*—We speak of Newmarkets. We do not blush to tell you there is cotton in the make-up of some of these, and why should we? To look at this stock you would expect us to Newmarket the whole of Allen county. Our expectation is to furnish the larger portion of the women wanting such a convenient and popular garment. In this lot you will find beautiful mixtures, striped and of plaid material. For full value of your money inspect hard the "K" quality at $3.97 each.

*FIFTH*—A few words more, and about Cloth Jackets. Hard to be pleased, indeed, is the taste that cannot be gratified here. The patterns in flecked, stripes, checks and plaids are simply elegant. The styles are superb and a perfect fit guaranteed.

*SIXTH*—We have not forgotten the babies. You will find a large and choice line of suitable, seasonable garments from which to select. The selling figures are short here also—to match the baby. See!

*SEVENTH*—Seven a perfect number. Perfection is a rarity. You will find it, nearly, in our stock of Seal Plush Garments—perfect in material, perfect in make and finish, perfect in fit. Every possible expectation met in our leading and popular Seal Plush Sacque, "The Mathias." We cannot tell all in this paper. Enough to let you know we have what you may want in a garment we trust you have read.

# ROOT & COMPANY



**TAKE NOTICE! TAKE NOTICE!**

**Dr. Price's Baking Powder is sold ONLY IN CANS. It is never sold in bulk. 20-4t**


### LOCAL NEWS.

The McKee Rankin party are stopping at the Robinson.

Mr. W. M. Leedy, who has been confined to his old home at Warsaw for several weeks with a severe sickness, has returned to the city and resumed his position as advertising solicitor on THE SENTINEL.

"Who did you say is to be the next President?" "Oh! I don't know and don't care. I'm not looking for presidents—I'm hunting a pain-remedy." "Ah, you've only to ask at the next corner for Salvation Oil, it kills pain every time."

Henry Rose has been given a permit to build a frame shed on lot 20, old plat, to cost $20; Upton Noll to build a one and one-half story frame house on lot 13, Lillie's addition, to cost $500; Mrs. E. Driscoll to repair a summer kitchen on lot 1, Baker's addition to cost $35.

The Gladstone Heights syndicate held a meeting in this city yesterday and declared another dividend on their Kansas City investment. The property still unsold out there will be closed out at once, and the stockholders will realize over 200 per cent. on their speculation.


## *Care for the Children*

Children feel the debility of the changing seasons, even more than adults, and they become cross, peevish, and uncontrollable. The blood should be cleansed and the system invigorated by the use of Hood's Sarsaparilla.

"Last Spring my two children were vaccinated. Soon after, they broke all out with running sores, so dreadful I thought I should lose them. Hood's Sarsaparilla cured them completely; and they have been healthy ever since. I do feel that Hood's Sarsaparilla saved my children to me." MRS. C. L. THOMPSON, West Warren, Mass.

## Purify the Blood

Hood's Sarsaparilla is characterized by three peculiarities: 1st, the *combination* of remedial agents; 2d, the *proportion*; 3d, the *process* of securing the active medicinal qualities. The result is a medicine of unusual strength, effecting cures hitherto unknown. Send for book containing additional evidence.

"Hood's Sarsaparilla tones up my system, purifies my blood, sharpens my appetite, and seems to make me over." J. P. THOMPSON, Register of Deeds, Lowell, Mass.

"Hood's Sarsaparilla beats all others, and is worth its weight in gold." J. BARRINGTON, 130 Bank Street, New York City.

## Hood's Sarsaparilla

Sold by all druggists. $1; six for $5. Made only by C. I. HOOD & CO., Lowell, Mass.

**100 Doses One Dollar.**



# Fort Wayne Sentinel.

WEDNESDAY, OCT. 24, 1888.


## LOCAL NEWS.

Prof. and Mrs. Ed Noll are at Chicago.

Col. R. S. Robertson is at Indianapolis on legal business.

Mr. Henry Sleek, a prominent jeweler of Kansas City, is in town.

Mr. Owen W. Heaton, the attorney, was at Hartford City yesterday.

Mr. Will O'Rourke is fitting up office rooms in the MacDougal block.

Mr. J. D. Merriman, of this city, is teaching in the Andrews schools.

Born, to Mr. and Mrs. Jake Wisner, nee Emma Rodeheaver, a daughter.

J. T. Trahin and family, of Arcola, went to Palestine, Texas, yesterday.

Mr. A. C. Trentman, the wholesale grocer, was at Indianapolis yesterday.

Rev. A. K. Zartman went out into the country to-day to preach a funeral service.

The new Catholic church at Monroeville will be ready for occupancy by November 12.

Bartley Campbell's "Fate," will be the first attraction at the Temple after the election.

Little Carl Woodworth, son of Mr. C. B. Woodworth, sustained a severe fall this morning.

The boys are already hoarding up cabbage stalks for use on "All hallow'een," Oct. 31.

Miss Celia E. Racine, of this city, leaves this evening for Kansas City, to permanently reside.

Messrs. Pfeiffer & Schlatter are making some handsome improvements in their hardware store.

General Hovey, republican candidate for governor, and Corporal Tanner, will speak in this city Saturday night.

Mr. John Brahs, the popular day clerk at the McKinnie house, is on the sick list and a host of friends miss him.

The funeral of Mrs. Elizabeth McCurdy took place this morning from the Wesley chapel in Eel River township.

The funeral of Christ Myers occurred yesterday afternoon from his wife's home on the north side, and was very largely attended.

A new order called "The Knights of the Golden Eagle," is being organized in this city. The order has many growing lodges in the west.

Mr. Ed. F. Carry, formerly of this city, is erecting a handsome residence at Chicago. The plans are by Gregory Vigeant, the architect.

Come to the lecture rooms of the Grace Reformed church for a good supper Thursday evening: Meals 15 and 25 cents, from 6 to 11 o'clock.

Officer John Troutman celebrated the fifty-second anniversary of his birth yesterday and in the evening was surprised by a number of friends at his home.

It required two sections of nine coaches each to carry the crowd over the Fort Wayne branch of the Lake Shore to the great democratic demonstration in this city on the 17th.

Mrs. Harrison and daughter, of Mansfield, O., were in the city this morning on their way to Lawrence, Kansas. They stopped here to call on Mr. Dan Harmon.

Mrs. John Doyle, of Monroeville, the mother of Mrs. John Madden, of this city, died last Monday, and was buried to-day at 10 o'clock, from the Catholic church at Monroeville.

Horace Randall, Chicago; J. B. Ware, Grand Rapids; J. Schwartz, Lafayette; A. H. Snider, Indianapolis; Henry Kendall, Cincinnati; T. C. Read, Salem, O., are among the guests at the Rich.

The Huntington *Herald* says: "S. P. Johnston, one of the Little River ditch contractors and a brother to the genial James Johnson, residing on the Fort Wayne road, left to-day for Edward and Butler counties, Kansas."

Mr. John Dratt was fined by Esquire Ryan this morning for selling liquor at his roadhouse, on South Broadway, without a license. It cost him $33 in all and this is the second fine paid by him.

Miss Kate Castleton with her company of comedians, presents the new farce comedy, "A Paper Doll," at the Masonic Temple, Saturday, Oct. 27th. But, "For goodness sake don't say I told you." The sale of seats opens tomorrow morning.

Teacher's meeting for the study of the International Sunday school lesson will be held in the rooms of the Y. M. C. A. Thursday evening at 7:30, city time. A cordial invitation is extended to all who desire to have a better knowledge of the word of God.

Another successful meeting last night at the Christian church, corner of Jefferson and Griffith streets. Evangelist Updike presented the gospel in the most impressive and simple manner, so that scores are ready to yield to Christ in obedience to the dictates of their best judgment. Baptisms this evening. Song Service at 7:30, Preaching at 8, sharp.

Mr. M. Frank is at Chicago.

Bruce Carr don't like a negro.

Mr. A. L. Greibel is up north on a fishing tour.

E. S. Walker, Indianapolis, Joseph H. Crane, Dayton, are at the Wayne.

Look out for illegal voters. The deputy marshals will do their duty this year.

Mr. Jacob Dennis was to-day appointed justice of the peace of Lafayette township.

Ella Perkins, of this city, has been returned from the insane asylum at Indianapolis as cured.

Look out for the strange negro, and see that he is arrested on election day if he attempts to vote.

James Reilly, Ardy Hoover and Barney Vanoven were before the mayor this morning for drunkenness and all went to jail.

The Indianapolis *Sentinel* says: "Miss May Perrin, of Fort Wayne, is visiting Mrs. Col. Zollinger, at 830 North Meridian street."

Isaac Trauerman et al. sue Louis Armstrong et al. to quiet title to real estate. Mr. M. L. Graff is attorney in the case.

Mr. Henry Monning, jr., entertained his friends, P. W. Moore and Wm. Dolin, of Logansport, for dinner at the Wayne to-day.

Wm. Parker, of Pittsburg; C. E. Murray, Grand Rapids, and C. M. Graydon, all prominent railroad men, are at the Aveline house.

Judge O'Rourke to-day granted a divorce to Mattie T. Lane from John Lane, and one to Hiram Palmer from Cordelia Palmer.

A plat has been filed with County Recorder Thompson, of Toole's addition, out in the eastern part of the city. There are fifty lots.

The revised natural gas ordinance is in the hands of a council committee for consideration, and will come up again at the next council meeting.

There was a bad runaway this afternoon on Columbia street and a buggy was smashed up. The runaway horse belonged to Mr. Rosenthal, the horse dealer.

There will be a meeting of the Fourth and Fifth ward democrats at Anderson's hall to-morrow night to transact business of importance and arrange for a grand rally.

Democrats are giving odds at Heilbronner's pool room and cannot find takers. A Pittsburg syndicate sent money here to place at the ratio of $100 to $75 on Cleveland.

Chairman Will Wilson has returned from Indianapolis. Mr. Otto Gresham, son of Judge Walter Q. Gresham, will arrive in the city Saturday and be the guest of Mr. Wilson over Sunday.

T. L. Smith, Defiance, O.. J. Ream and Cyrus Paul, Payne, O.; Joseph Cannon, Peru; A. J. Briggs, Chicago; C. L. Cummings, Harrisburg, and W. H. Wilkinson, Fremont, Ind., are among the guests at the Robinson.

Capt. Wm. Meyer, on behalf of the Hendricks club, issues to the far famed Jeffersonians the kindest possible invitation to accompany them to Lima, Ohio, Friday evening, that both clubs may participate in the grand rally there.

Last evening, at their residence on West Wayne street, Mr. and Mrs. Bernard O'Connor observed, in an elegant way, the golden anniversary of their wedding. Fifty years ago the marriage of Mr. and Mrs. O'Connor was solemnized at Lancaster, Pa., and since then all the blessings of life have attended the happy union. Only the immediate relatives were at Mr. O'Connor's home last evening, but the occasion was none the less notable, and many and costly were the remembrances to the bride and groom of fifty years ago.

### McKee Rankin and His Charming New Play.

Mr. McKee Rankin and his company introduced the "Runaway Wife" to an intelligent and very appreciative audience at the Temple opera house last night. The play is by Mr. Rankin and Mr. Fred G. Meader, who appear in the caste. It is a beautiful drama, conceived to touch the tenderest emotions. One finds himself facing the stern realties of life in the first act, then reverses come with poverty, and next the abandonment of a babe and a husband prematurely blind, through the machinations of a cold-hearted wretch on whom they are dependent.

The subsequent acts introduce a clever specialty, two very pretty songs, the second marriage of the runaway wife, the triumph of her son and former blind husband, the meeting, the reconciliation, and sparkling all through these scenes there is light comedy enough to charm one, and love enough to brighten the surroundings, besides so much good, pure and wholesome sentiment.

Mr. Rankin and his leading lady, Miss Mabel Bert, were called before the curtain twice. But the support was entirely good, Miss Grace Filkins being especially charming.

"The Runaway Wife" will be repeated to-night by request, and standing room ought to be sold at a premium.


Philadelphia sauer kraut, 5c quart.

FRUIT HOUSE.


### COUNCIL PROCEEDINGS.

**The City Council at Its Session Last Night Allows Many Bills—Interesting Reports of Various Committees.**

The common council of the City of Fort Wayne met in the council chamber, Tuesday evening, October 23, A. D., 1888, in regular session, his honor, Mayor Muhler, in the chair, and present the following members, viz:

Councilmen Doehrman, Ely, Hulber, Hazzard, Hilbrecht, Huser, Kenzill, Kelker, Meyer, Read, Scheid, Schmuckle, Shurdon, Smith, Wessel, Wintle and Williams—17.

Absent—Councilman Bandt—1.

The minutes of the last regular session having been delivered to the councilmen were, on motion, approved as published.

BILLS.

The following bills were on motion allowed:

| | |
|---|---|
| Street commissioner's pay roll | $571 49 |
| Emil Renaud | 21 70 |
| Wilson & Bro | 75 |
| Morgan & Beach | 28 68 |
| Lillie & Munson | 16 28 |
| Louis Diether | 42 55 |
| Louis Diether | 33 03 |
| Max G. Leslie | 40 |
| John F. Daley | 2 60 |
| W. L. Logan | 3 00 |
| George Slabacher | 31 50 |

On motion the bill of the Central Union Telephone company, amounting to $45, was referred to the fire commissioners, and the bill amounting to $48.75 was referred to the finance committee.

PETITIONS.

Mrs. Mary Farnan asked to be relieved from the overflow of a sewer between Lafayette and Clay streets. Referred to the committee on sewers.

Cornelius S. Smith and others asked that the wagons, etc., be removed from Harrison street, between Lewis street and Douglass avenue. Referred to the marshal with power to act.

W. P. Whery asked that the sidewalks on the south side of Madison street, between Barr and Lafayette streets, be repaired. Referred to the committee on streets.

John Pressler asked that he be allowed to construct his own sidewalks on the east side of the east 20 feet of lot 34, old plat. Referred to the committee on streets.

Mrs. Hattie Friend asked to be allowed to construct a private sewer in the alley in the rear of lot 19, Ewing's addition. Referred to the committee on sewers and city civil engineer with power to act.

The Fort Wayne Street Railroad company asked the privilege of removing the turn table at the intersection of Main and Calhoun streets, and in lieu there of placing a diamond switch and double curve on said Main and Calhoun streets. Referred to the committees on rules, regulations and ordinances and streets and city attorney.

PRECEPTS.

I herewith report the following affidavits now on file in my office for the collection of sidewalk and street assessments by precept, to-wit:

| | | |
|---|---|---|
| John Bertels | vs. Wm. Fleming | $ 12 60 |
| same | vs. " " | 9 24 |
| same | vs. Esther A. Orff | 35 10 |

W. W. ROCKHILL, City Clerk.

Concurred in and precepts ordered to issue.

REPORT OF STREET COMMISSIONER.

According to the instructions of the committee on streets, I had the cedar pavement taken up and relaid on the east side of Calhoun street, between Main and Berry streets. The cost of said improvement amounts to $32.60, for which $16.60 was charged to and paid by the water works trustees.

DENNIS O'BRIEN, Street Commissioner.

Concurred in.

REPORT OF CIVIL ENGINEER.

In the matter of the contracts awarded to John McCann for the construction of a brick sidewalk on the south side of DeWald street, bordering on lots 68, Williams' addition, and the taking up and relaying, etc., of the brick sidewalk on the south side of Superior street, from a point 17 feet west of the east line of lot No. 4, block No. 5, Ewing's addition and running west to Webster street, was also awarded to John McCann, contractor, who has failed in both cases to present his contract and bond to the common council for their approval.

2. Also will report that Wilhelm Horstman, contractor, to whom was awarded the contract for grading and paving with brick the sidewalk on the west side of Smith street, from the north line of lot 18, Eliza Hanna sr.'s sub-division of lot 106 Bass & Hanna's addition, and running thence south to Creighton avenue, refuses to enter into contract for said work.

1. Therefore, recommend that the matter in each case be referred to the proper city official for the purpose of enforcing the law regulating such cases.

J. S. GOSHORN, City Civil Engineer.

Referred to City Attorney.

REPORT OF TREASURER, CLERK AND CITY ATTORNEY.

Whereas, the committee on taxes and assessments have reported in favor of returning to Wm. Fitzmaurice 70 per cent. of the amount of taxes heretofore paid by him on lands illegally assessed to the city limits, and requested the treasurer, clerk and attorney to report the proper amount due Fitzmaurice on the 70 per cent. basis.

We, the treasurer, clerk and attorney now report such amount to be forty-eight dollars and fifty-one cents $(48.51) and we recommend that the clerk be, by concurrence in of this report, instructed to issue a refunder for said sum.

H. C. BENGHOFF, Treasurer.
W. W. ROCKHILL, Clerk.
HENRY COLERICK, City Attorney.

Concurred in.

REPORT OF THE CITY CIVIL ENGINEER AND INSPECTOR.

The following permits have been issued from this office since the last meeting of the council:

To Fred Schulz—
1. Oct. 10, the south 30 feet of lot 148 Williams' addition, for M. J. Van Buskirk.

To B. Mettendorf—
2. Oct. 20, lot 29 College first addition, for ——

To B. Hattersley—
3. Oct. 10, lot 105 Lasalle addition, for Dinah Carl.

To John Bertels—
4. Oct. 11, lot 14 Bass & Hanna's addition, for Henry Burwick.

To Jos. Berheimer—
5. Oct. 11, east part of lot 4 Will's addition, for Andy Halbacher.

To Christ Krah—
6. Oct. 22, lot 24 Baker's addition, for M. and Th. McNerny.

To P. H. Cox—
7. Oct. 10, Nirdlinger block, for Nirdlinger estate.
8. Oct. 10, lot 150 Williams' addition, for Samuel Grotlesl.

The following contracts are finished and estimates may be allowed:

9. The 18-inch sewer on Webster street, between DeWald and Tabor streets.
10. The sidewalk on the south side of Washington street from Wabash to Glasgow avenues.
11. The sidewalk on the south side of Williams street, from Clinton to Barr streets.
12. The sidewalks on both sides of Wallace, from Lafayette to Monroe streets.

The following contracts are in progress of completion:

13. The sidewalk on the north side of Duryea street.
14. The 15-inch sewer in the alley between Butler and DeWald streets, from Clinton to Barr streets is finished except filling part of the trench.
15. The 15-inch sewer in the alley between John and Gay streets, from Horace street to Creighton avenue.
16. The 30-inch single-ring brick sewer commencing on Fairfield avenue, thence running to the first alley west of Fairfield avenue, to DeWald street.
17. The sidewalk on the west side of Wells street, from Superior street to the St. Mary's river.
18. The grading on Grant avenue, from Wayne street to Maumee road.
19. The sidewalks on both sides of Swinney avenue, from Edsall's addition to Nelson street.

—All the above contracts expire Dec. 1, 1888.—

The following contracts have not been commenced yet:

20. The 15-inch sewer betwen Calhoun and Harrison streets, from Creighton avenue to Pontiac street.
21. The sidewalks on both sides of Clark street, from High street north.
22. Grading the alley between St. Mary's avenue and Franklin avenue, from Aboit to Lake streets.
23. The south side of Brackenridge street, from McClellan street to Fairfield avenue.
24. The rip rap of the Hanna street sewer outlet.
25. The 12-inch sewer in the alley between John and Guy streets, from Creighton avenue to Hough's outlet.
26. The sidewalk bordering on lots 44, 46 and 88 Lewis' addition.

All these contracts expire Dec. 1.

J. S. GOSHORN, City Civil Engineer.

HERMAN MICHAEL, Inspector of Public Improvements.

Concurred in.

REPORT OF COMMITTEE ON STREETS AND ALLEYS.

Your committee on streets and alleys respectfully report as follows:

1. Contract of Geo. Eurman to grade and pave with brick the sidewalk on Colerick street.
2. We have rejected the proposal to grade and pave with brick the sidewalks on Eliza street.
3. Contract of George Eurman to grade and pave with brick the sidewalks on Jones street.
4. Contract of Barney Hessert to grade and gravel the alley between Washington and Jefferson street, from Griffith street west.
5. Contract of Barney Hessert to grade the alley north of Bass street, from Highland avenue to Fairfield avenue.
6. Contract of Barney Hessert to grade the alley between Wayne and Washington streets, from Van Buren to Jackson streets.
7. Contract of John McCann to grade and pave with brick the sidewalks on Harrison street, from Superior street to a point 60 feet south.
8. We have also rejected the proposals of John Bertels to grade and pave with brick the sidewalks on Maiden Lane.
9. In favor of the resolution of Councilman Bandt to have the gutter filled up on the east side of Webster street, between Hoagland and Brandriff streets.
10. Adverse to the petition of Emil Gollmer to build his own sidewalk.
11. In reference to the first section of the street commissioner's report relating to that part of east Main street near their right-of-way, your committee finds that there has been resolutions passed from time to time to have the N. Y., C. & St. L. R. R company notified to grade said street accordingly to agreement, but up till now no attention has been paid to it by said road or its officers, therefore we think this section as well as the first section of street commissioner's report, be referred to the city attorney and for him to report to this council at its next meeting what steps to be taken.
12. Also in favor of the remonstrance of John G. Strodel and others asking, either to have the whole alley graded and paved or not any at all. We therefore recommend that the whole alley be graded and paved from Calhoun to Harrison streets.
13. We have also examined the plat of Hulse & Hilbrecht's sub-division of north half of lot 1, Hanna's sub of out lot 6, and find the same correspond with the streets and alley adjoining. We therefore recommend its acceptance.
15. Also in favor of the resolution of Councilman Williams to grade the alley between Calhoun and Harrison streets, from DeWald street to Creighton avenue.
15. In favor of the petitio of J. K. Edgerton to build his own sidewalk, providing the same is done in Contract time as specified by the engineer.

JNO. WESSEL, JR.,
H. A. READ,
H. HILBRECHT. } Com.

Concurred in:

REPORT OF FINANCE COMMITTEE.

We your committee on finance respectfully report:

1. We have examined the reports of the city clerk and treasurer for the month of September and find they compare with the books of their respective offices.
2. We also examined the report of the city weighmaster and find it correct.

W. DOEHRMAN,
H. A. READ,
GEO. W. ELY. } Com.

Concurred in.

REPORT OF FIRE COMMISSIONERS.

We, your board of fire commissioners to whom was referred the petition of John McGowan and others, respectfully ask for further time to report recommendation.

H. A. READ,
A. KELKER,
GEO. W. ELY. } Com'rs.

Concurred in.

REPORT OF COMMITTEE ON WATER WORKS.

We, your committee on water works, to whom was referred the report of the water works trustees, for the month of September respectfully report that we have examined said report and find the same to agree with the books in their respective offices.

P. J. SCHEID,
H. A. READ. } Com.

Concurred in.


## ST. JACOBS OIL

CURES STRAINS. ONE APPLICATION Relieves. ONE BOTTLE A SURE CURE. AT DRUGGISTS AND DEALERS.

The Charles A. Vogeler Co., Baltimore, Md.



**TAKE NOTICE! TAKE NOTICE!**

**Dr. Price's Baking Powder is sold ONLY IN CANS. It is never sold in bulk. 20-4t**


**Chestnuts Down.**

Mountain chestnuts, 10c qt., or $3.00 per bushel.

FRUIT HOUSE.

**ATTENTION HENDRICK'S CLUB.**

**All members of the Hendrick's club are requested to meet at the Academy, Friday afternoon at 3:30 p. m., in full uniform to attend a rally at Lima, Ohio.**

**WM. MEYER, Captain.**

**P. S. Please have coats laundried. 24-2t**


## GOLDEN & MONAHAN

The Fashionable Hatters and Gent's Furnishers. Fine goods a Specialty.



## DR. R. DEPPELLER

Uroscopic (Water) Physician,

Former partner of the late Dr. A. Goertz, has returned and permanently located at the old office, No. 18 East Columbia street, over John Raab's provision store. The Doctor will be pleased to see all his old friends and as many new ones as may desire to consult him professionally. The Doctor prefers to see some of the worst cases first. Be sure to bring a small vial of water. 4-1mo.



## RAILROAD —AND— FACTORY MEN!

*Do Not Forget the Special Sales This Week in the Several Departments of the C. O. D.*

**Furnishing Goods Department.**

(*South Entrance.*)

Lot of Hem-stitched Handkerchiefs, white and colored borders, 5c., six for 25c.
Lot of Seamless Colored Half Hose, 10c., three for 25c.
Double Soled Half Hose in Cotton and Merino.
Lot of Ottoman Silk Neck Scarfs, worth 50c., at 25c.

**HAT DEPARTMENT.**

(*North Entrance.*)

Five more cases of Fur Derby Hats, at $1.25.
Three more cases of Fur Soft Hats, at $1.25.

**CHILDREN'S DEPARTMENT.**

(*Parlor Rear.*)

200 Children's Knee Pants Suits, ages 4 to 12, $1.50.
150 Children's Knee Pants Suits, ages 4 to 12, pleated, $2.25.
100 Children's Knee Pants Suits, ages 4 to 12, Bicycle, $2.50.
100 All Wool, worth $6, $7 and $8, pleated, at $5.00.

**Men's Clothing Department.**

(*Center.*)

600 and upwards Men's $20, $15, $13 and $10 Suits, Perfectly Matched, Rich Colorings, all at $10.00.

*Many EXCELLENT BARGAINS too Numerous to Describe at the*

## C. + O. + D.

*THREE STORES,*

**73, 75 and 77 Calhoun Street.**



MASONIC TEMPLE.

ONE NIGHT ONLY,

SATURDAY, OCT. 27, 1888

Engagement of the

IDOL OF THE FUN LOVING PUBLIC,

The Popular Commedienne.

## Miss Kate Castleton,

And her company of Comedians. Under the management of

MR. HARRY PHILLIPS,

Presenting the latest laughing success.

## A PAPER DOLL.

Miss Castleton will introduce the greatest of all successes.

**For Goodness Sake Don't Say I Told You.**

**Prices, - - 25c, 50c, and 75c.**

☞Sale of seats open at Box office. Thursday at 10 a. m.



MASONIC TEMPLE.

**IMMENSE SUCCESS.**

**MR.**

## McKee Rankin,

Accompanied by

Miss Mable Bert,

By Special Request,

## THE RUNAWAY WIFE

Again To-night.

Only appearance here this season.

SEATS AT BOX OFFICE.

Prices, 25, 50, and 75c.



**1888**

## RADIANT HOME!

**SQUARE STOVES**

Are made as follows: Four sizes plain Stoves Nos. 4, 5, 6 and 7.
Two sizes with oven, Nos. 5 and 6.
Four sizes with double heaters, Nos. 4, 5, 6 and 7.
All sizes are made with

**Round Fire Pots, Duplex Grates, Made With a Central Hot-Air Flue,**

Taking the air in at bottom of stove, thence up between the ascending and decending draft flues.

Also a full line of

Hardware, Cutlery and House Furnishing Goods.

—ONLY AT—

W. E. GRIFFITH'S

**No. 122 Broadway.**

☞Friends living on the south or east side of the city would do well to board the Broadway or Belt Line car if only to examine these goods.



## Sugar Cured Hams —AND— Breakfast Bacon!

*SARDELLES, CANNED; HAMBURG EELS, CANNED; FRENCH SARDINES, SMOKED; RUSSIAN CARIAR, GOTHA PRUFFLE LIVER SAUSSAGE, SELF RISING BUCKWHEAT, AKRON GRAHAM FLOUR, PRUNES STUFFED WITH CONFECTION, CHERTIES IN MARASCHINO.*

## PYKE'S GROCERY

80 CALHOUN STREET.